

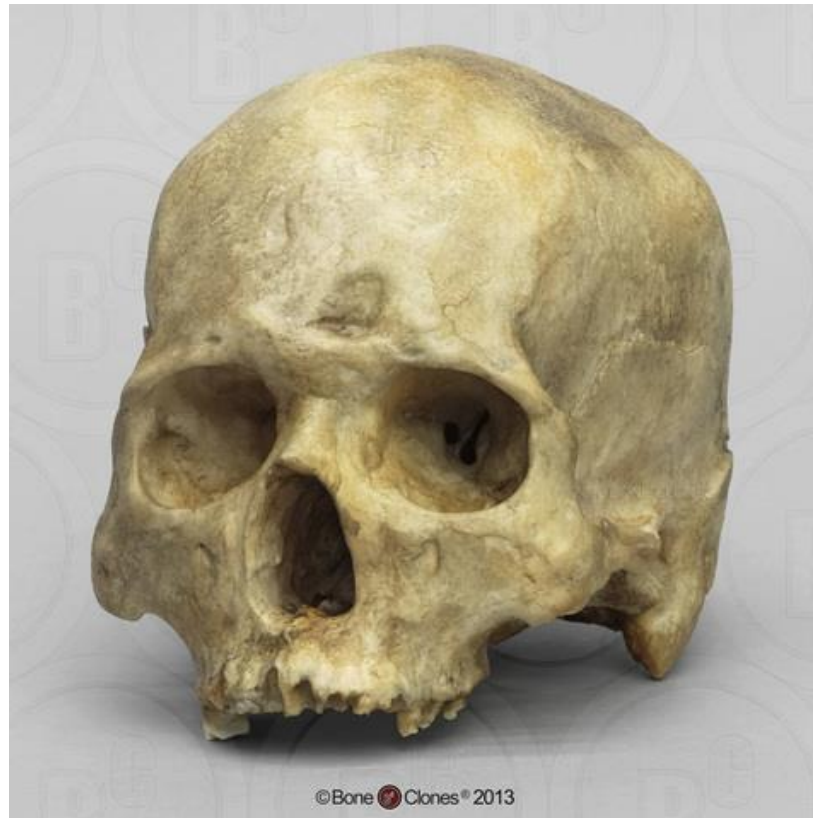

# Anatomy

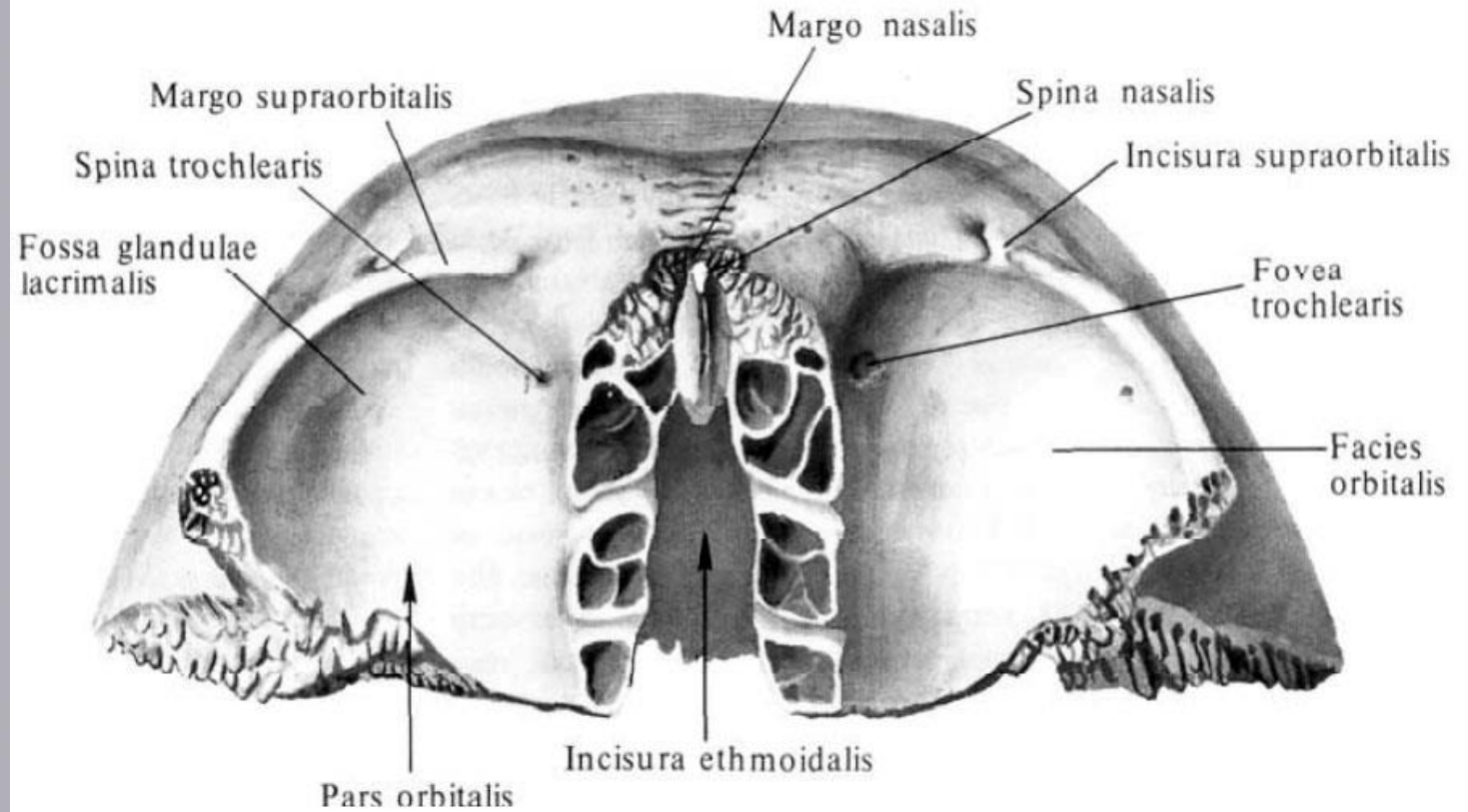

# Frontal Bone

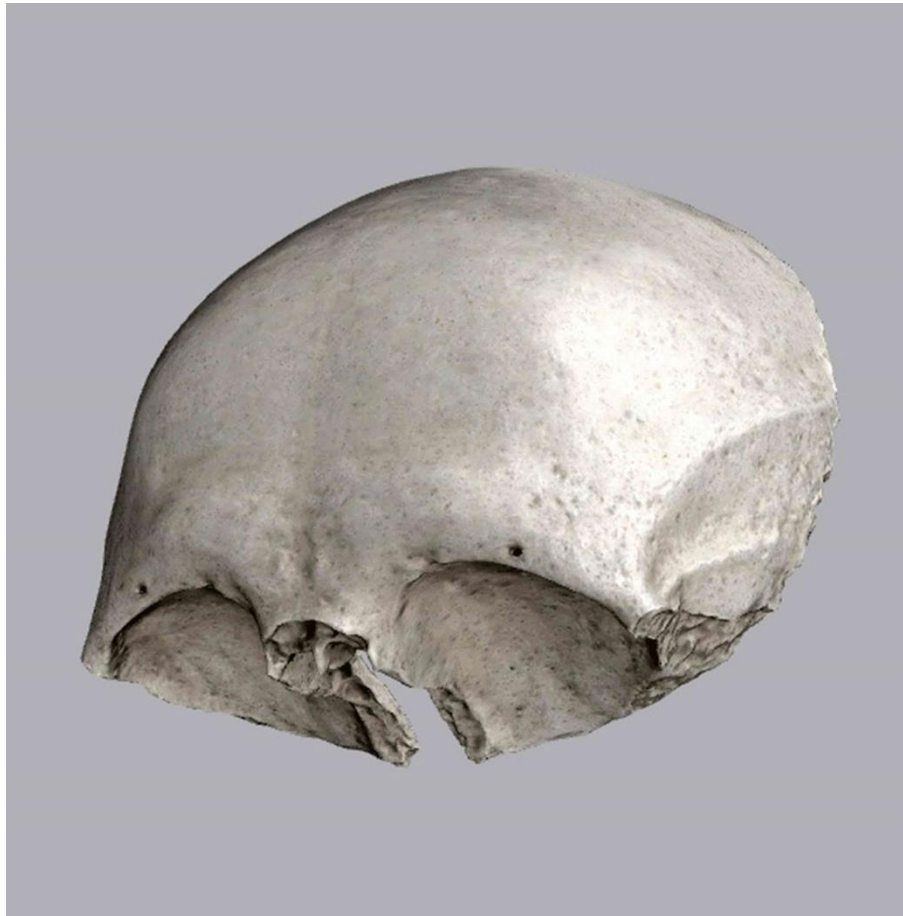

# Ethmoid

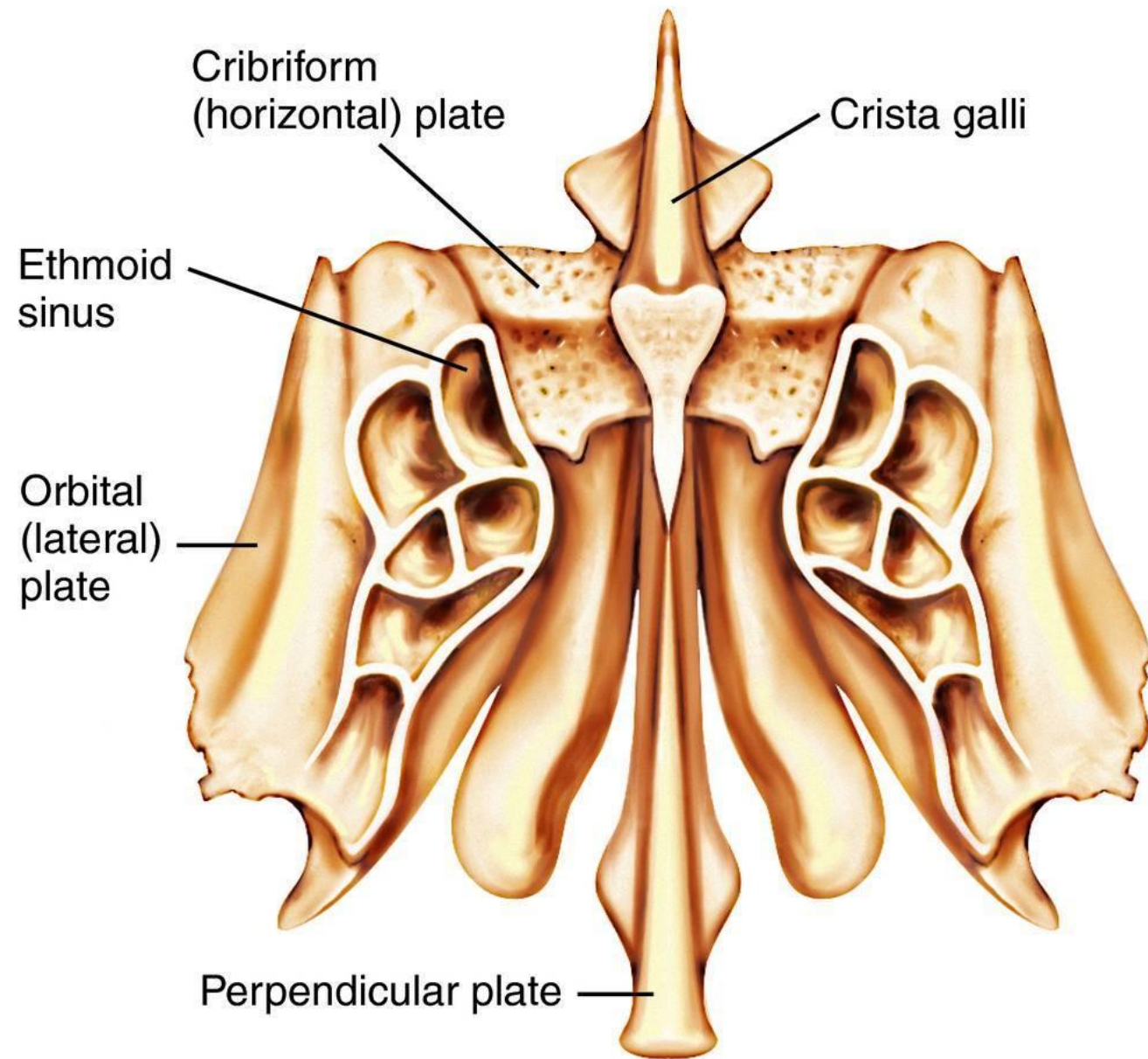

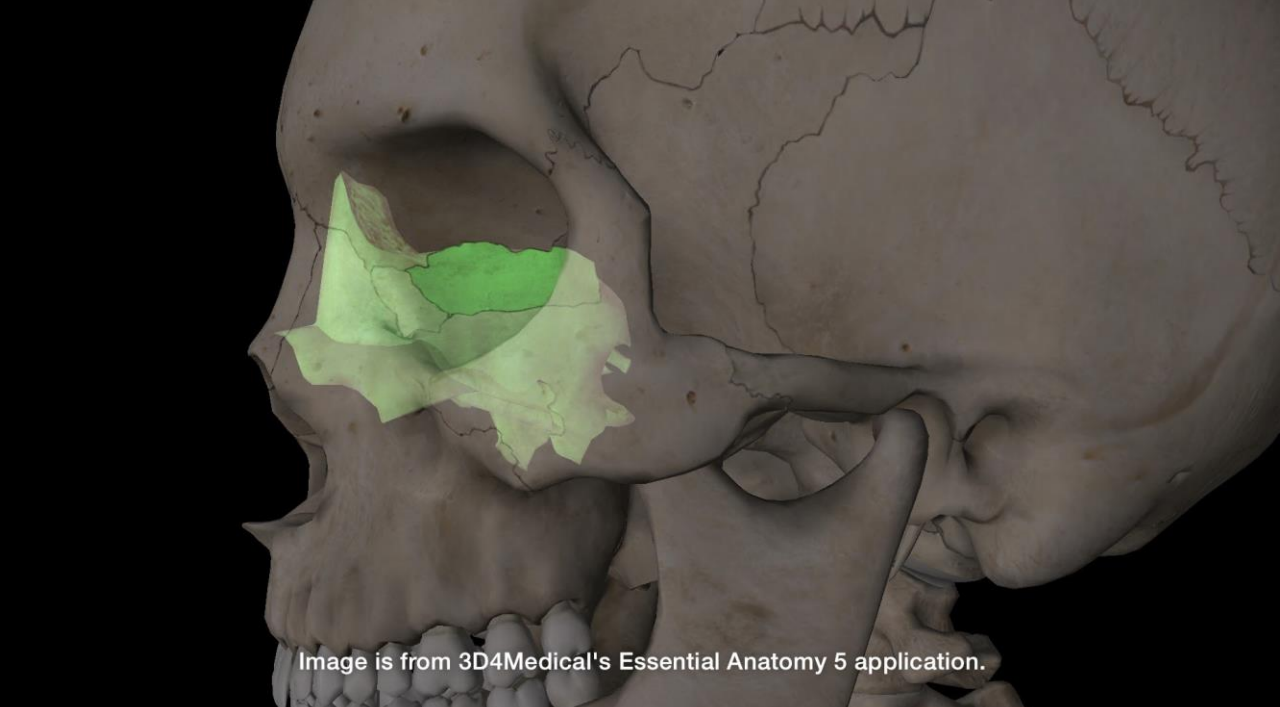

# Maxillary Bone

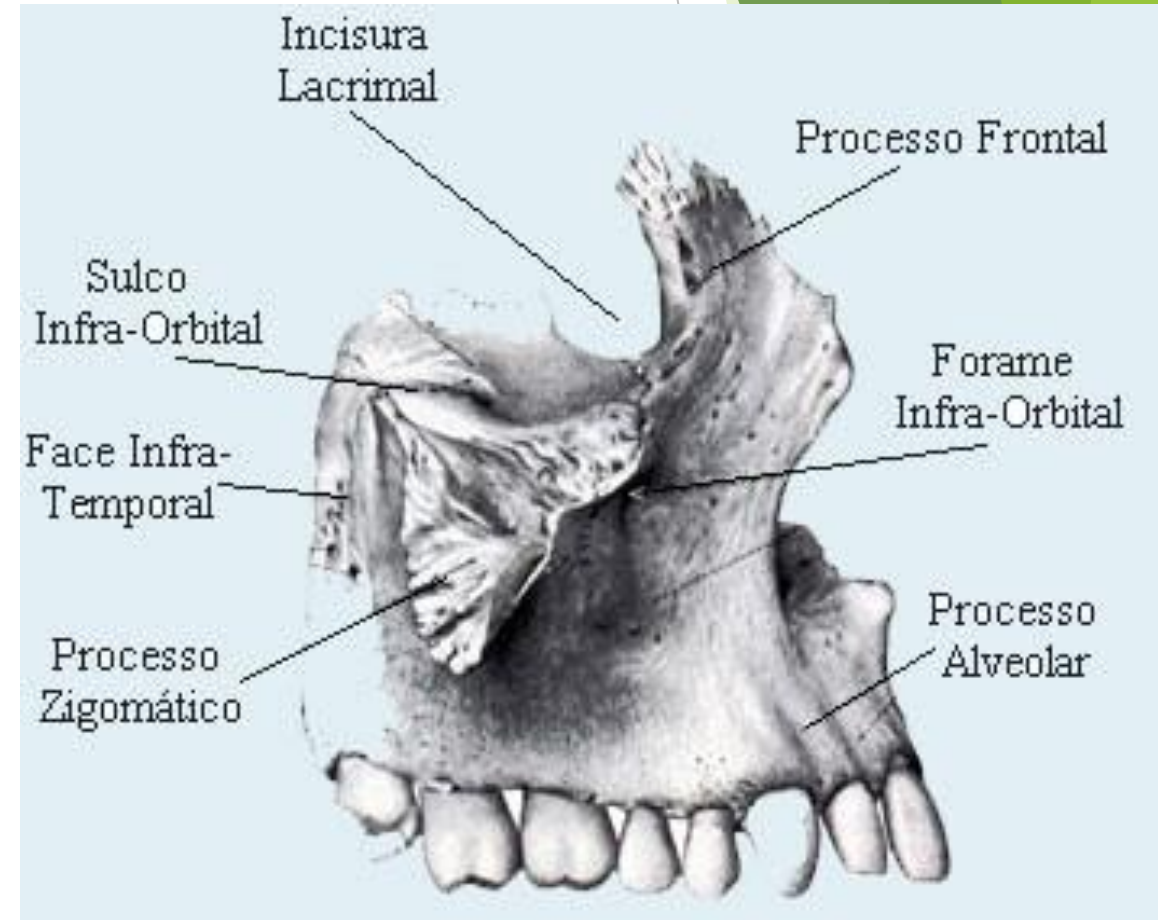
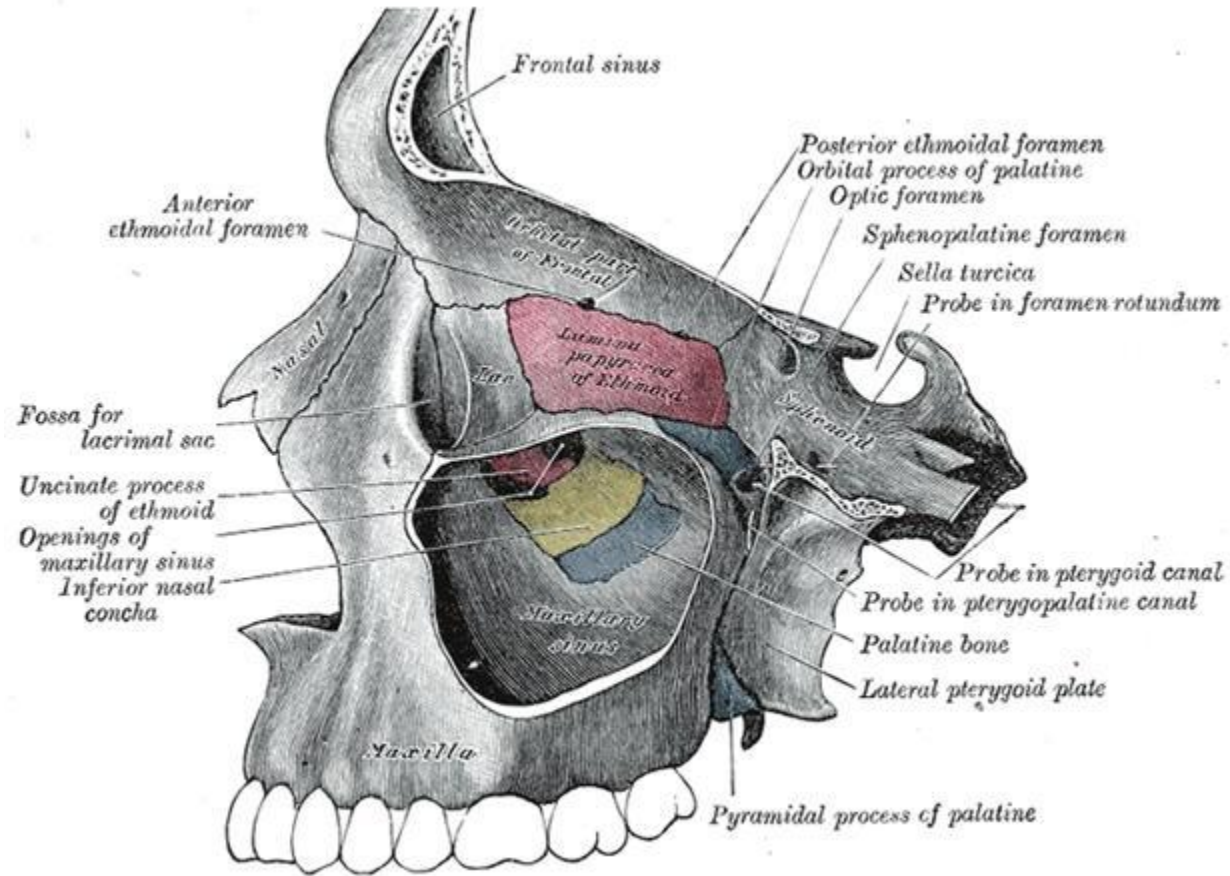

# Nasal Bone

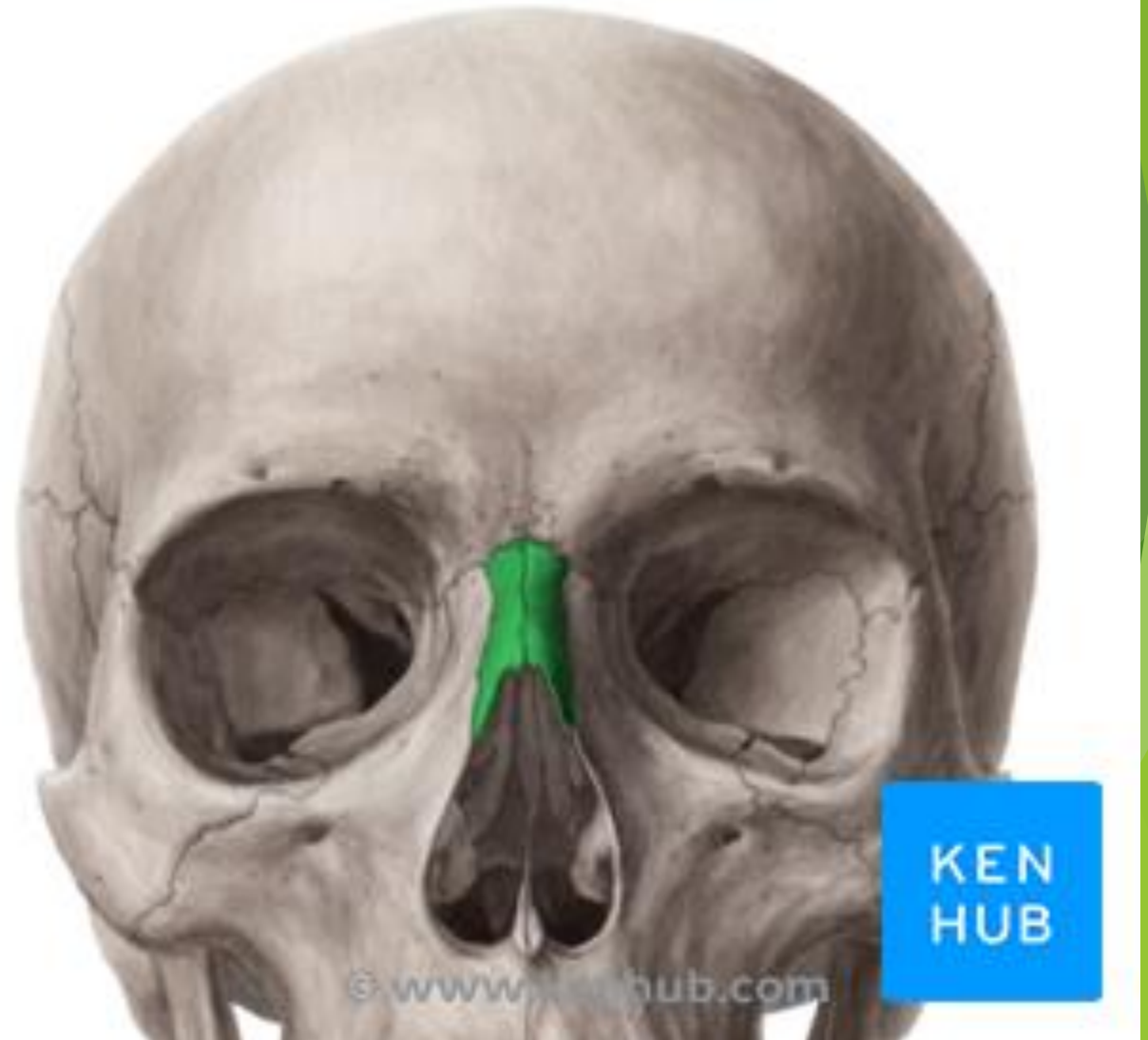

# Zygomatic Bone

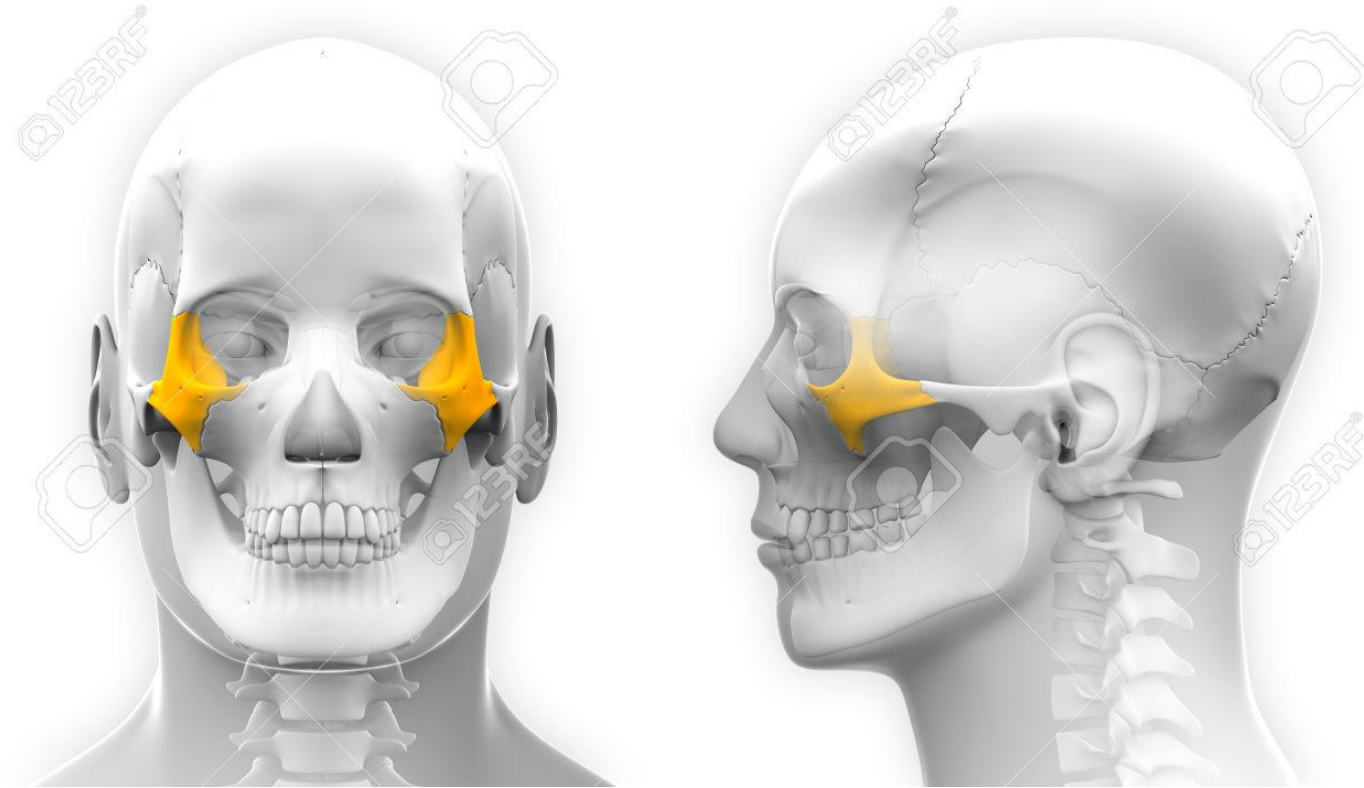



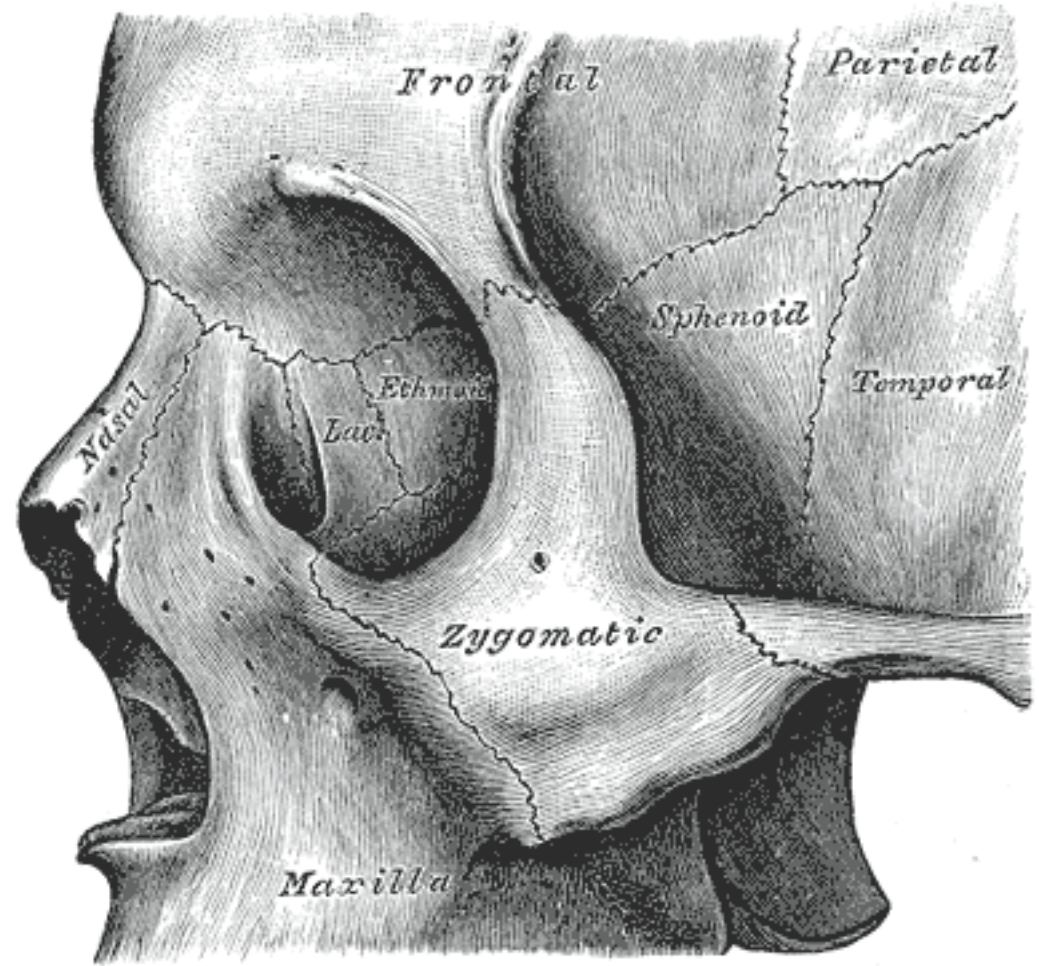
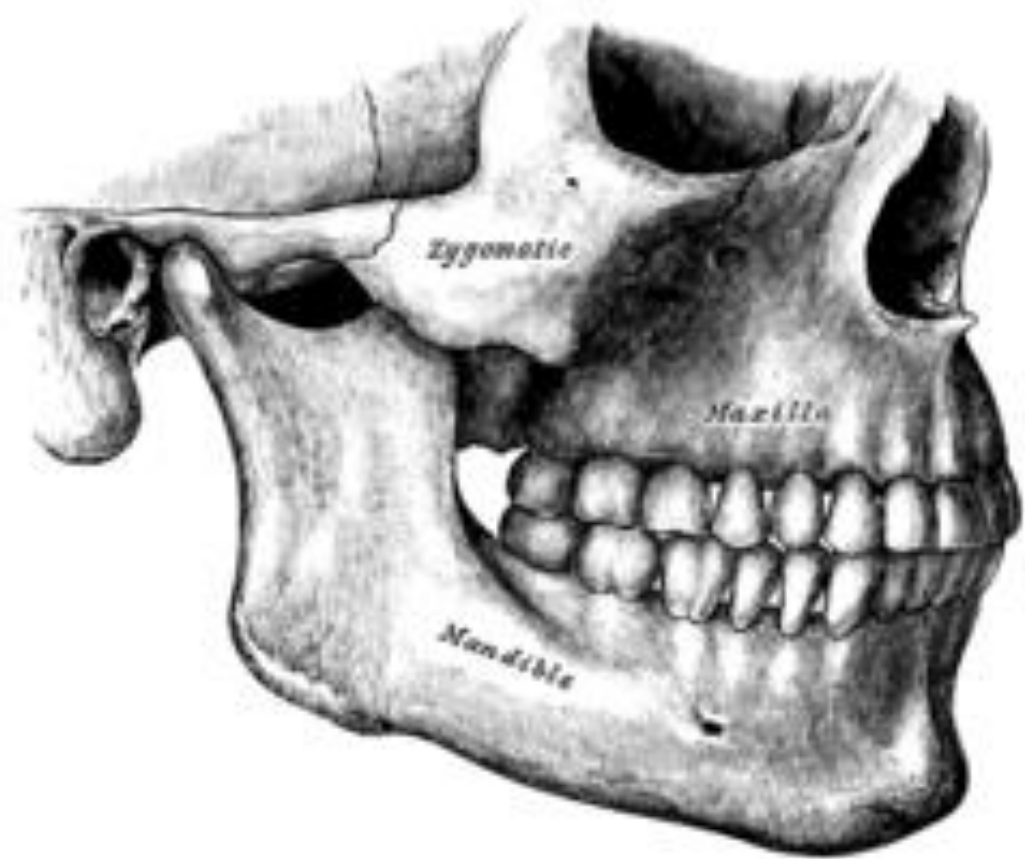

# Mandible

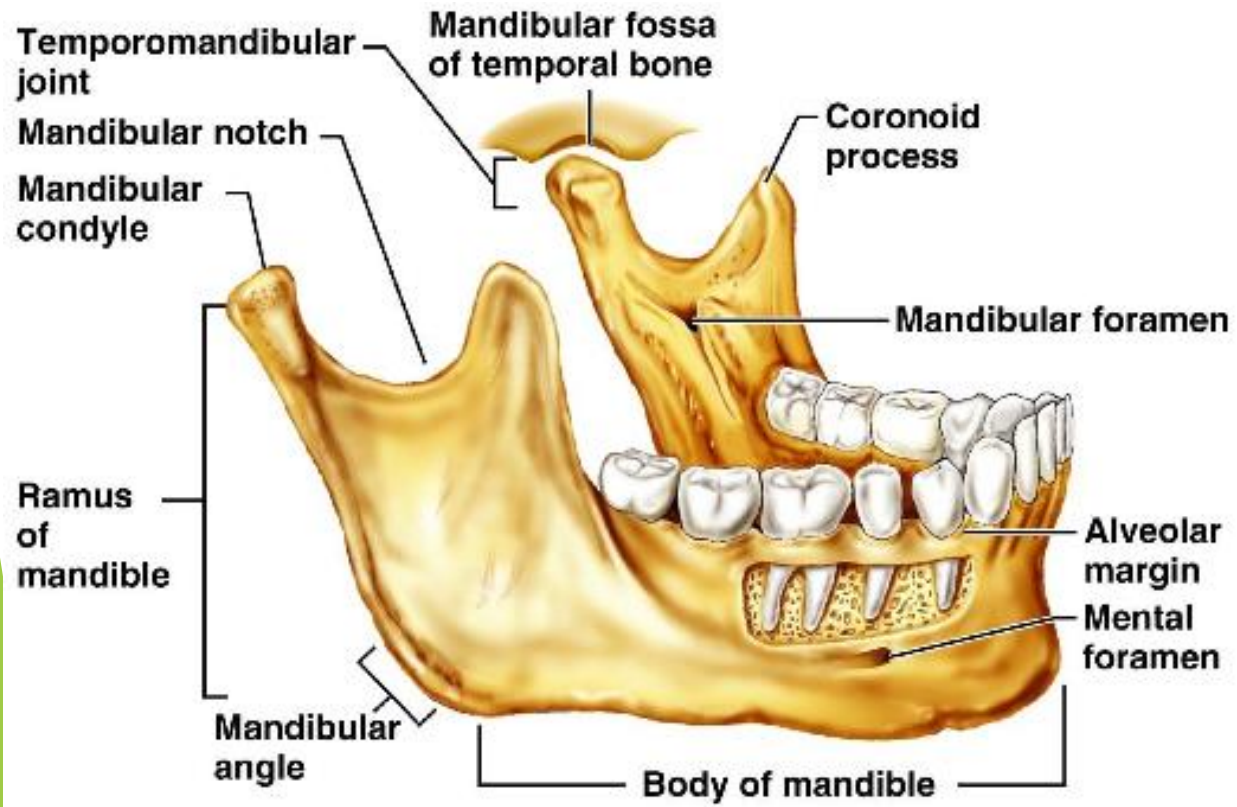

**(a) Mandible**

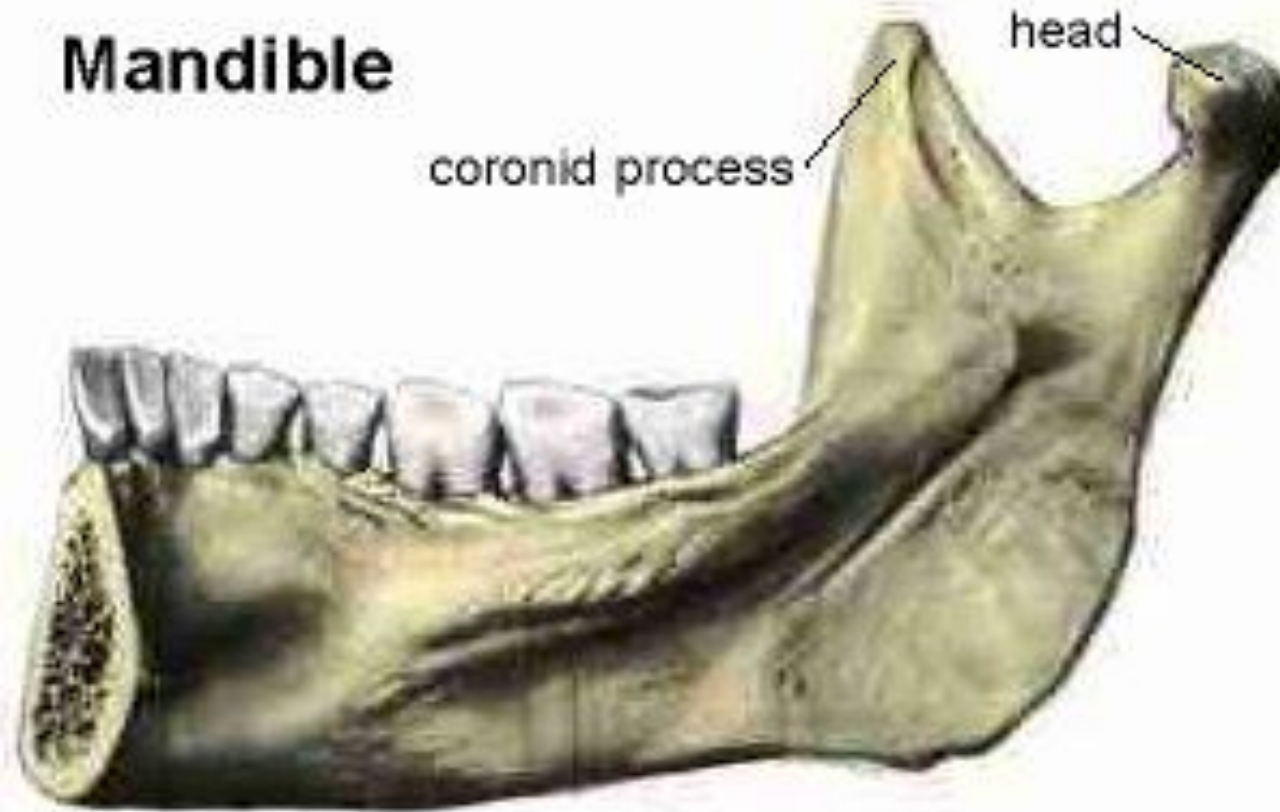

**Mandible**

# Frontal Bone Fracture

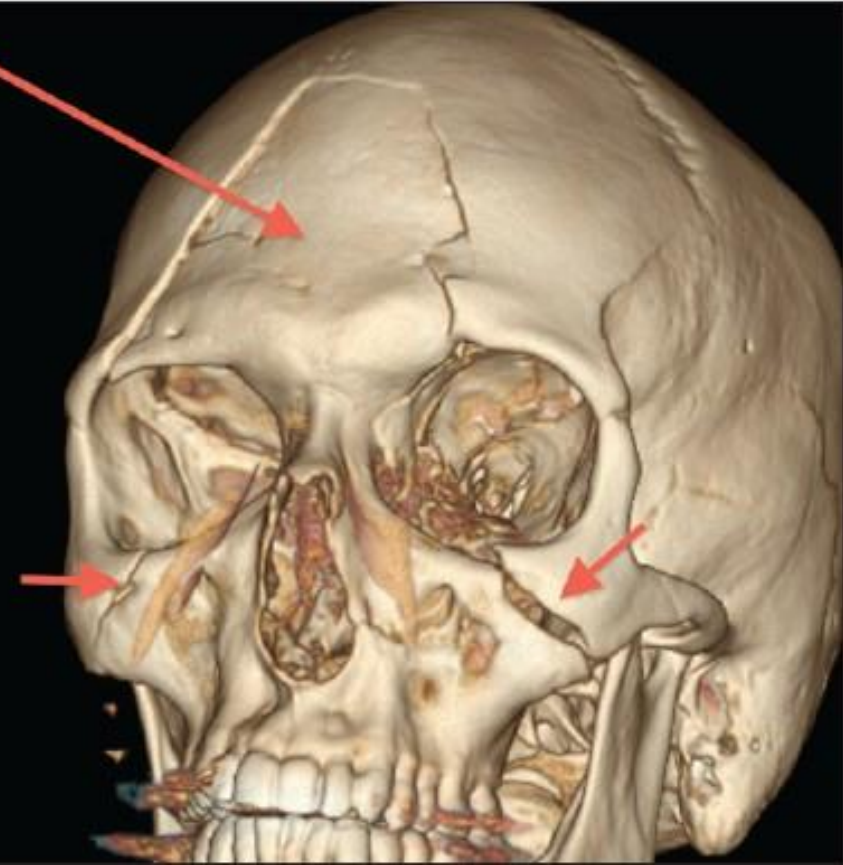
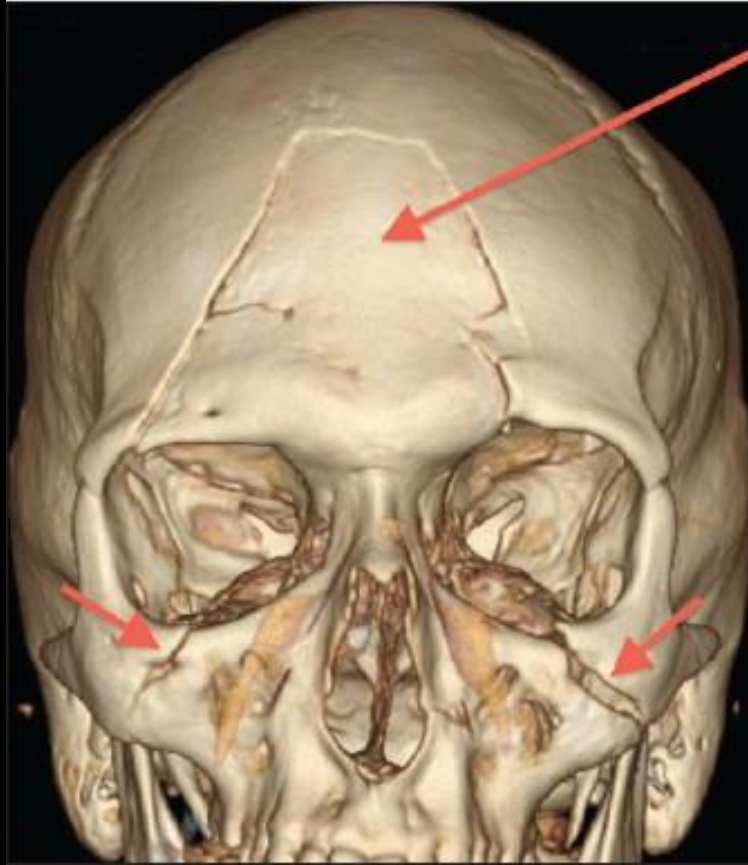

# Mandibular Fracture

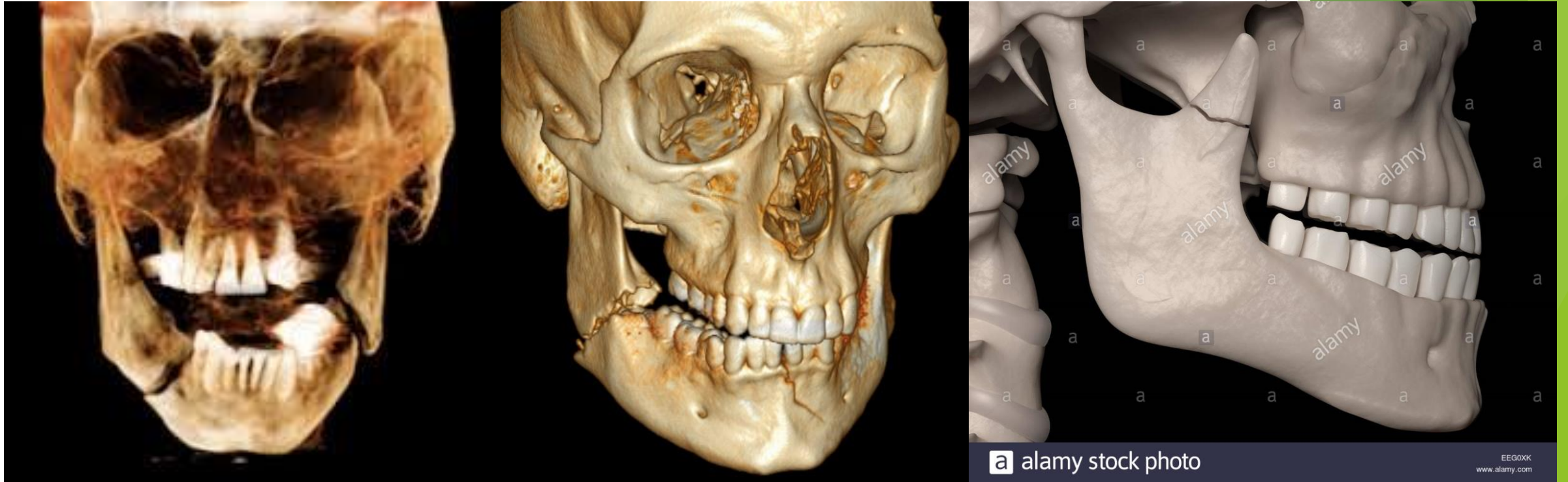

# Mandibular Fracture



# Maxillary Bone Fracture

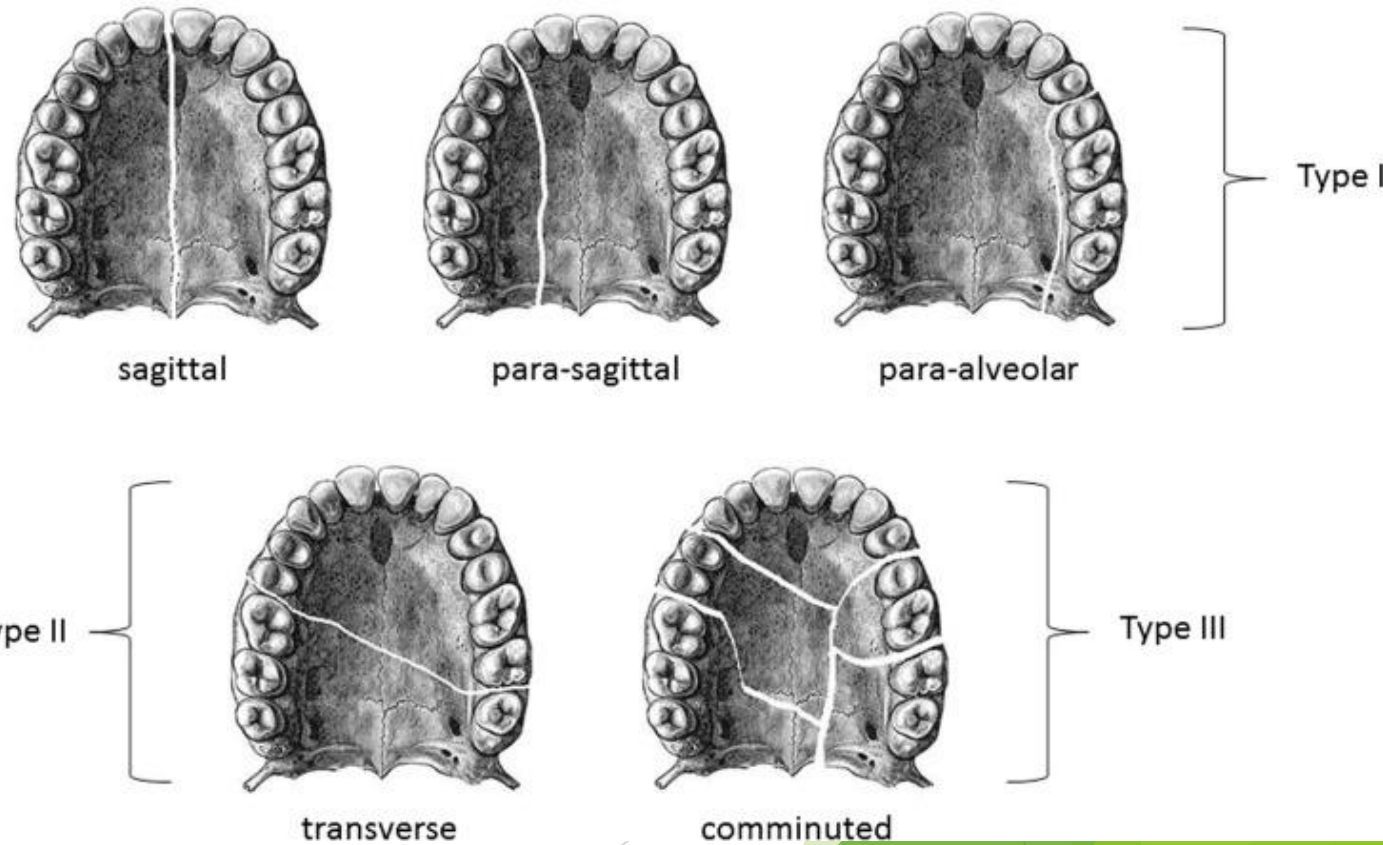
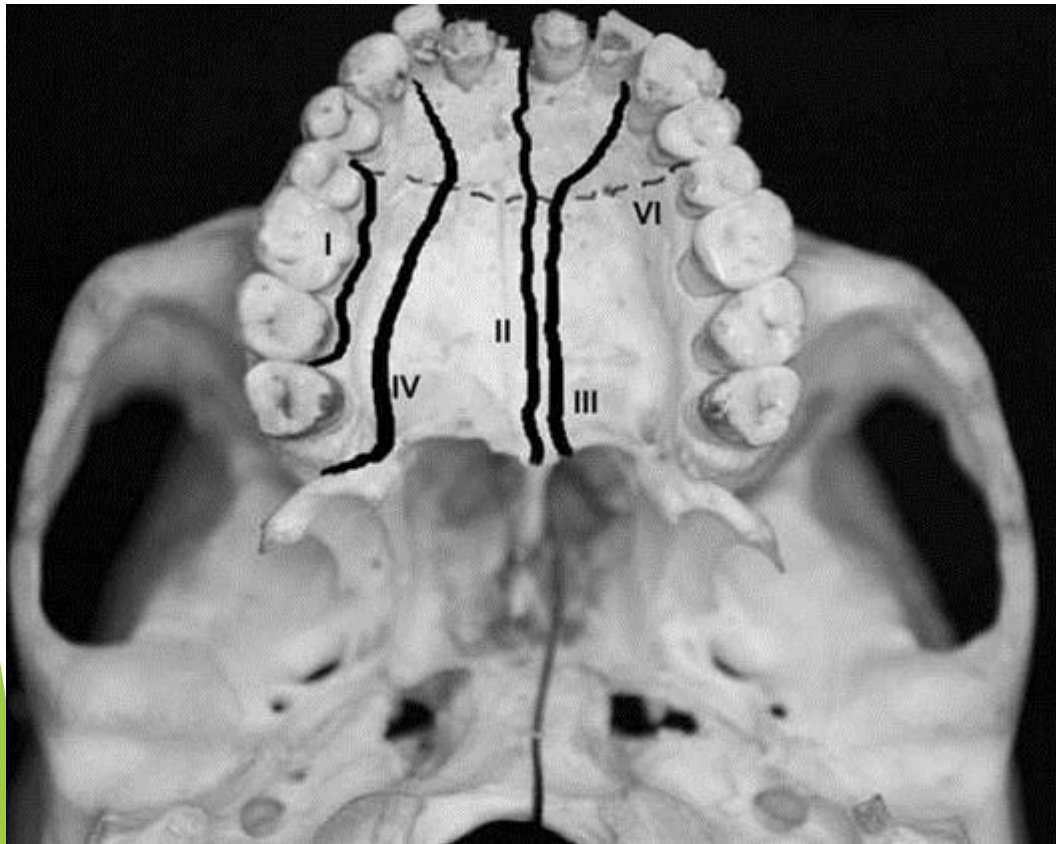

# Maxillary bone Fracture

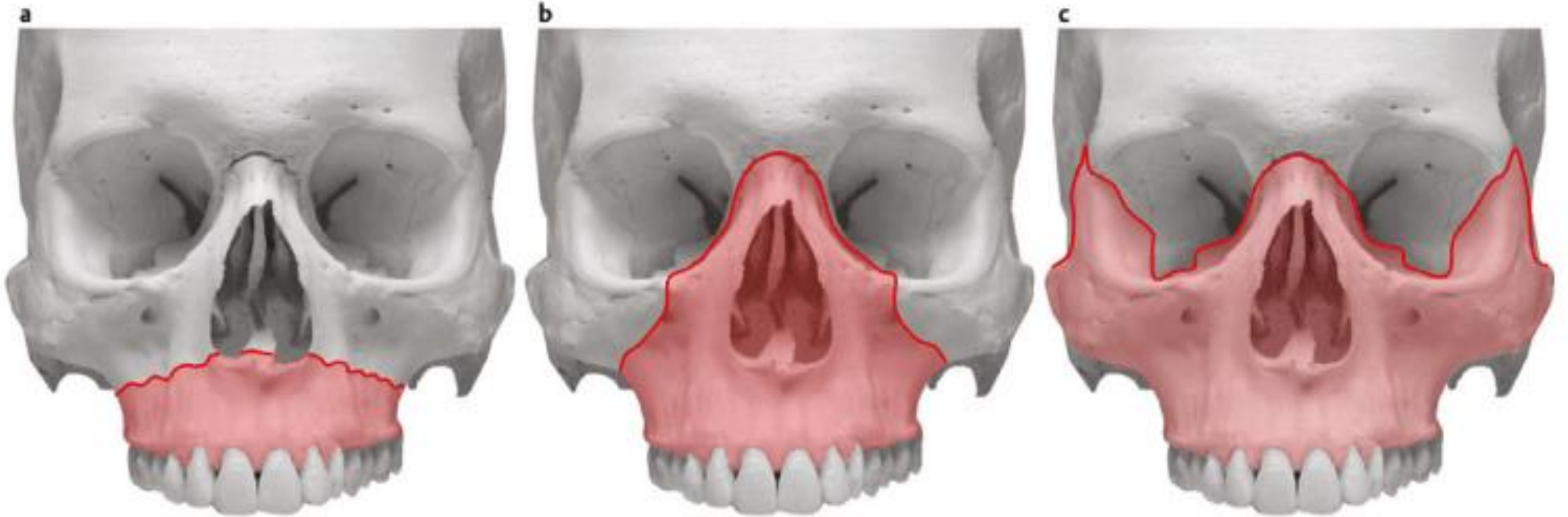

# Maxillary Bone Fracture

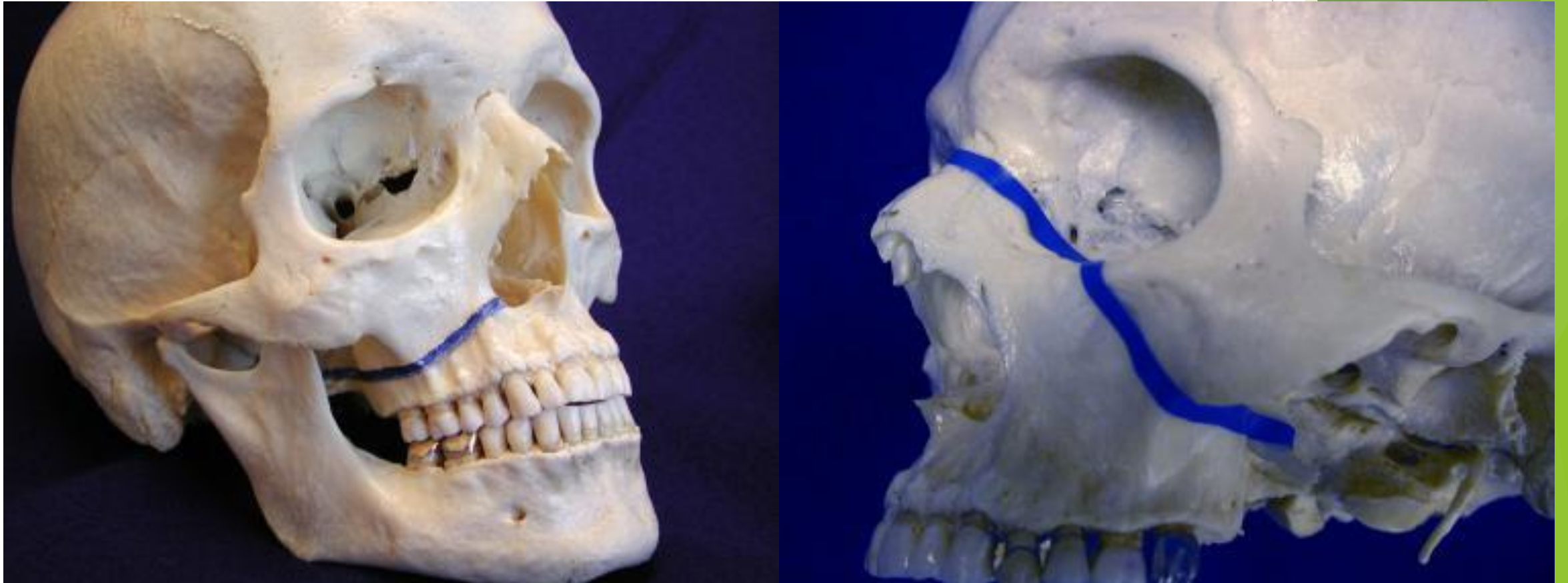



# Nasal Bone Fracture

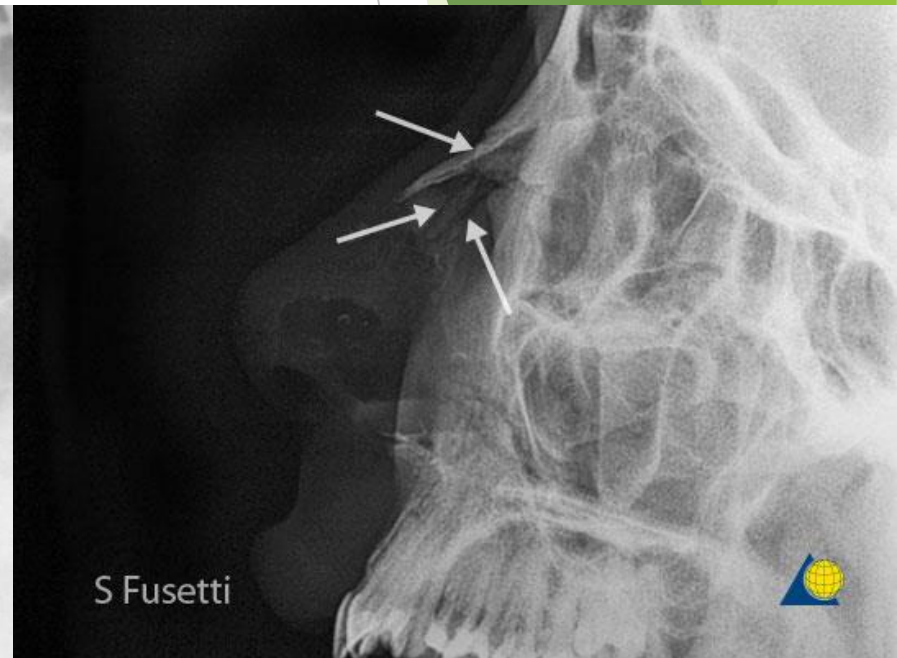
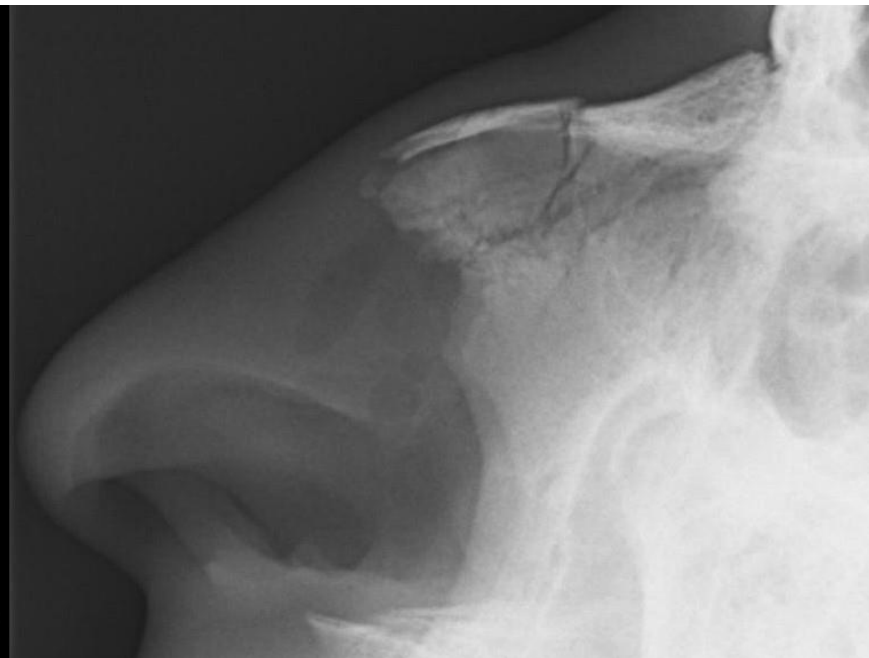
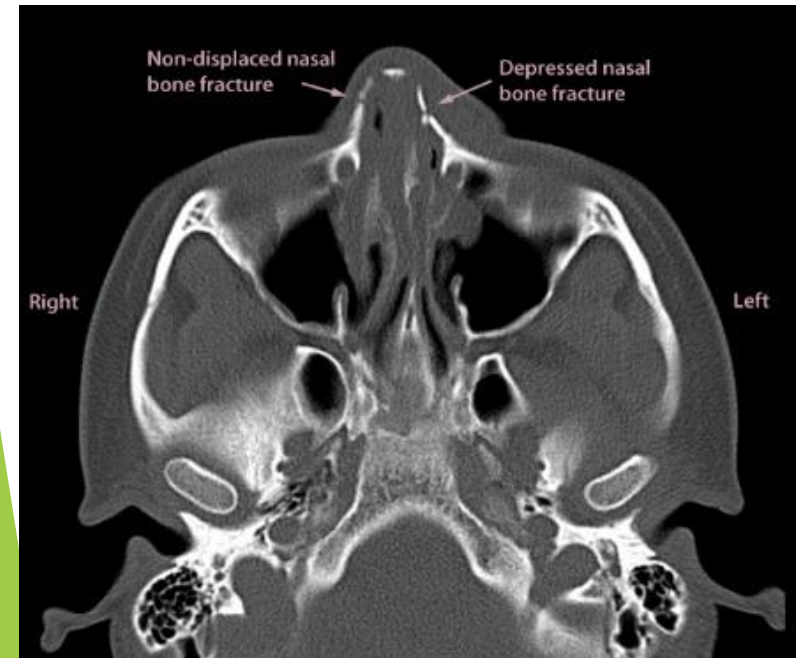

# Zygomatic Complex Fracture

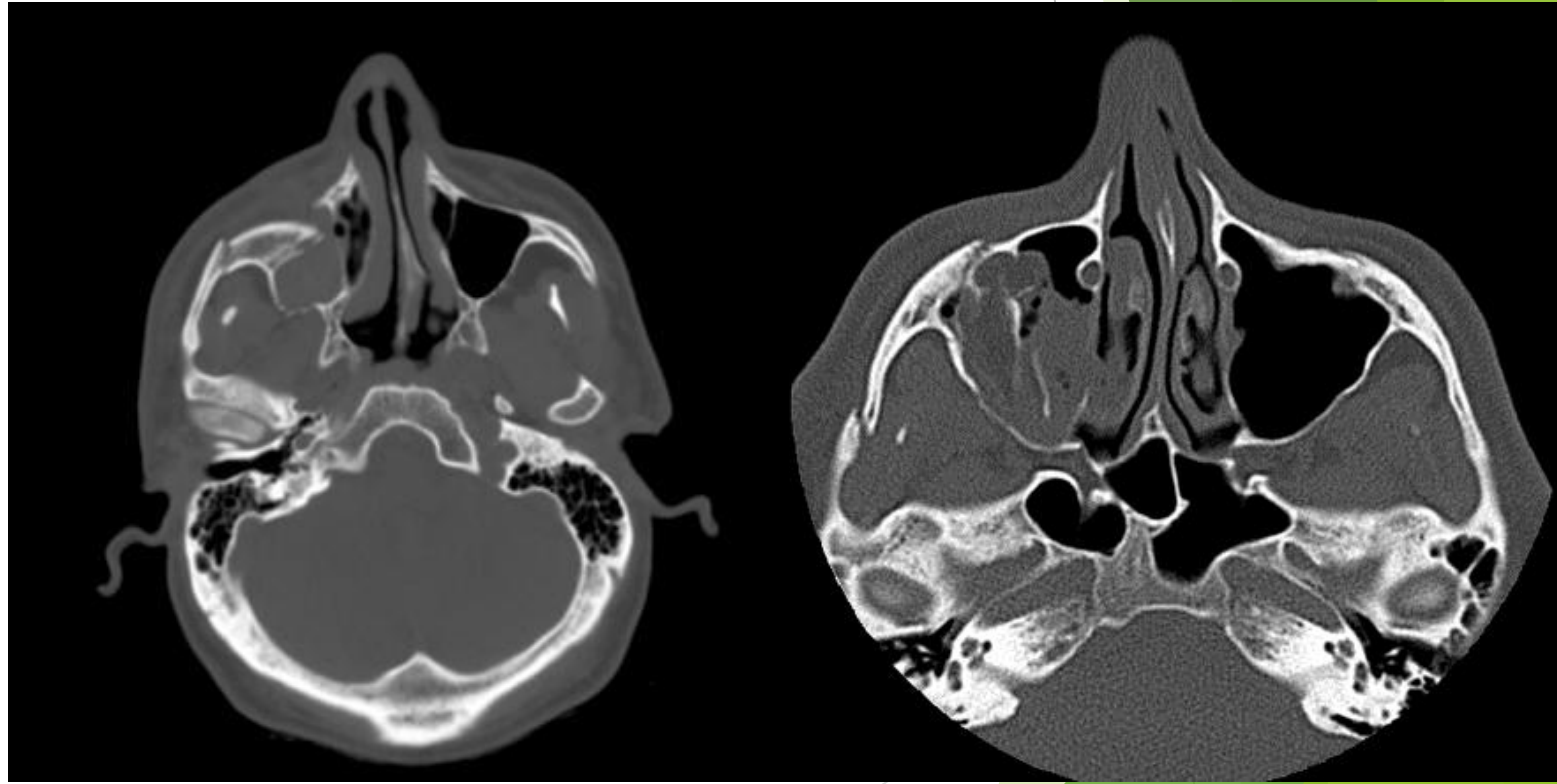
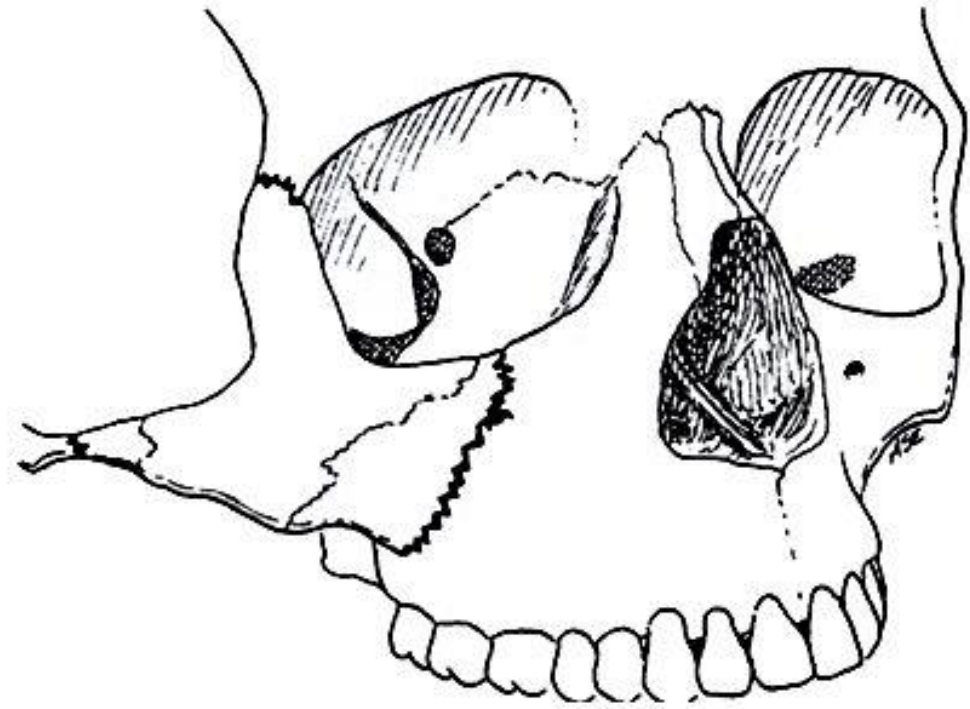

# NOE Fracture

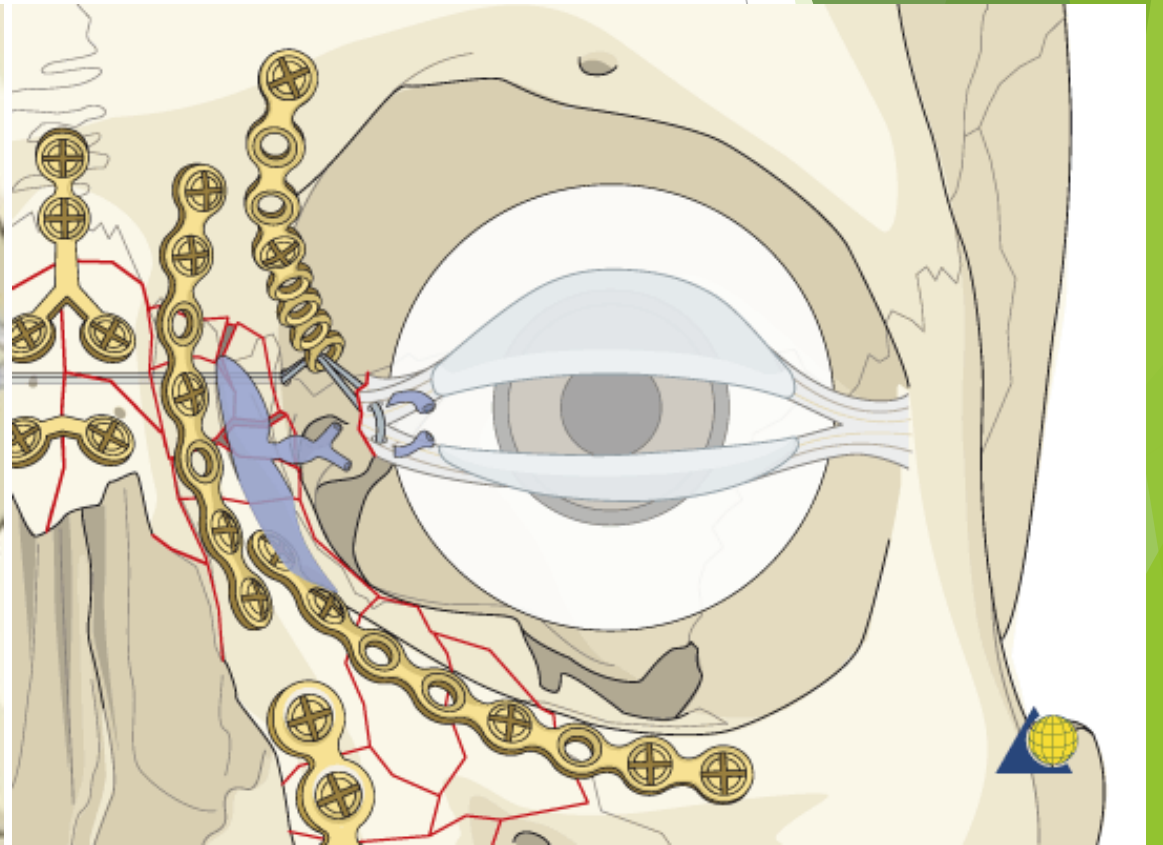
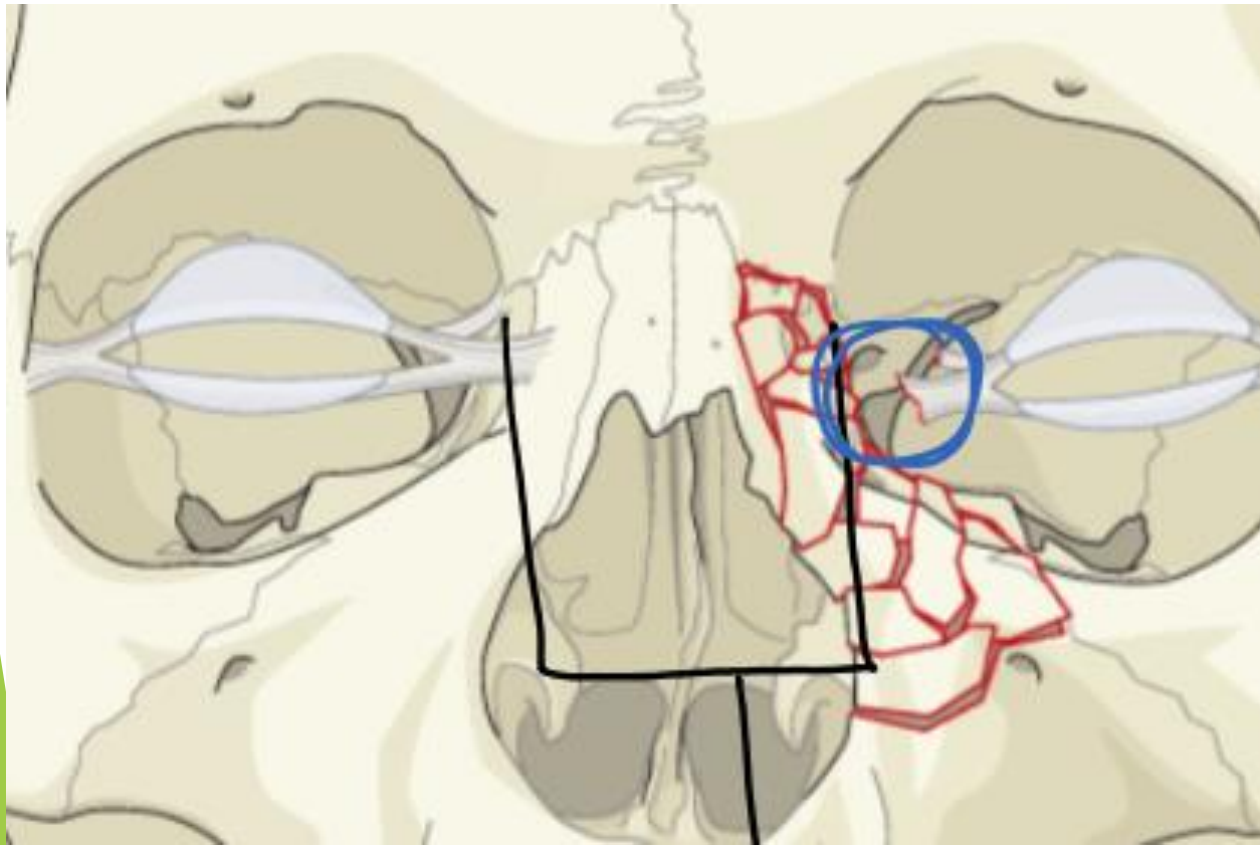

# Common Equipments and Materials in OMFS Procedure

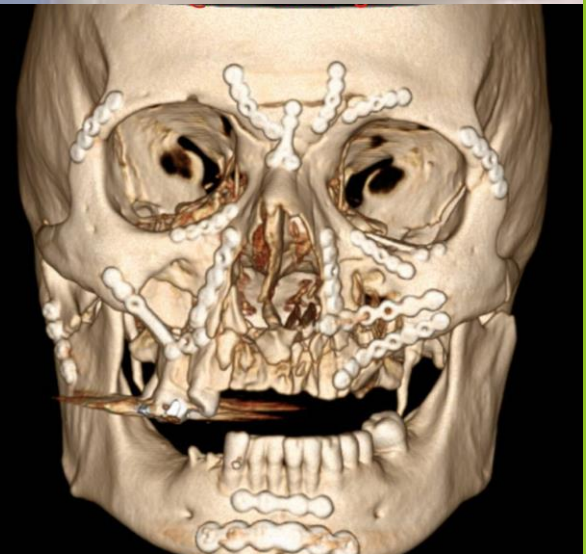
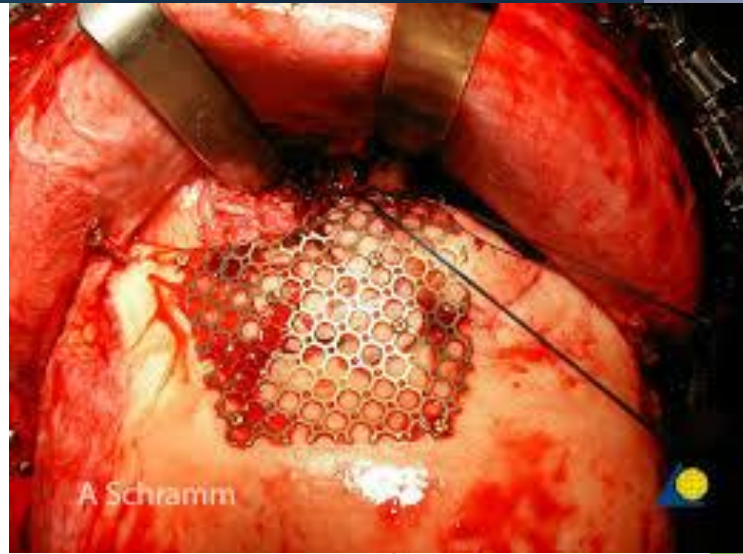

# Micro, Mini & Reconstruction plates

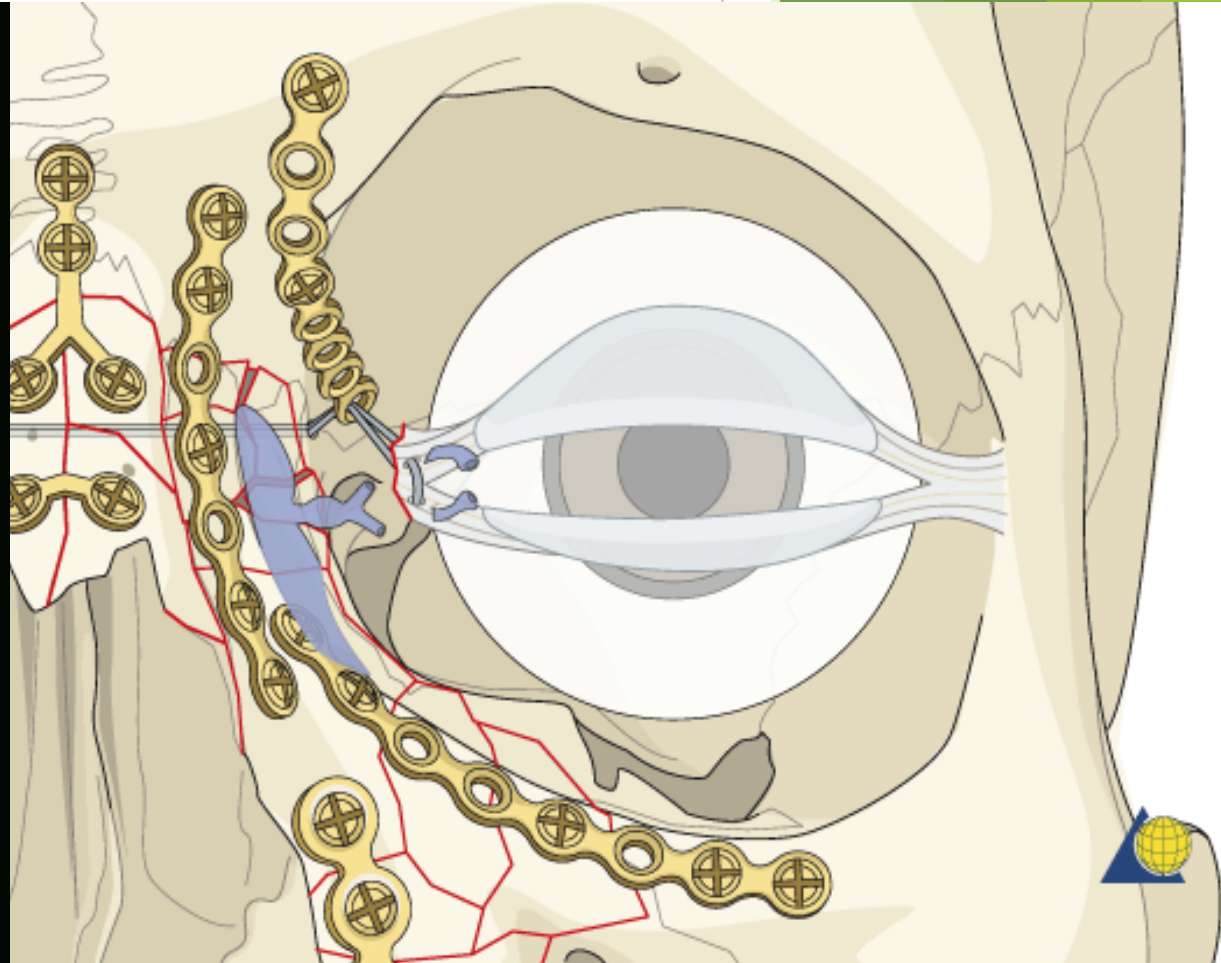

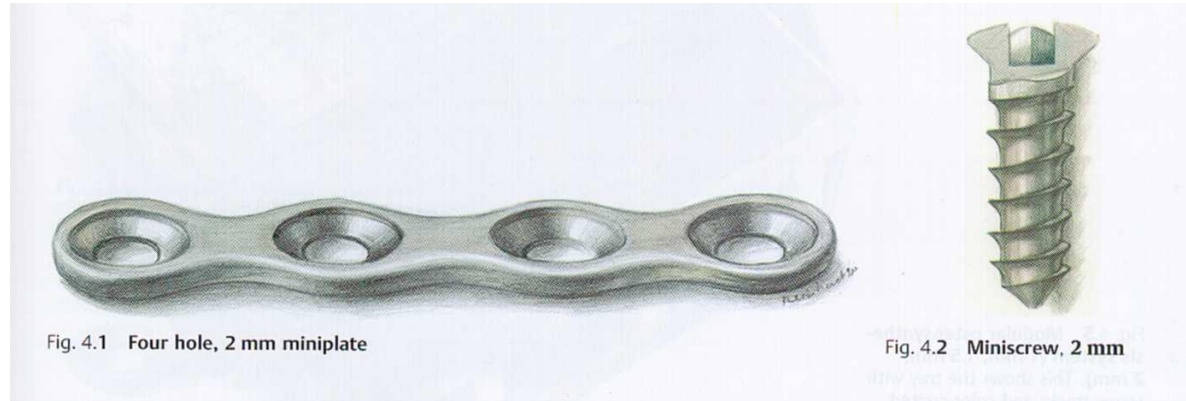
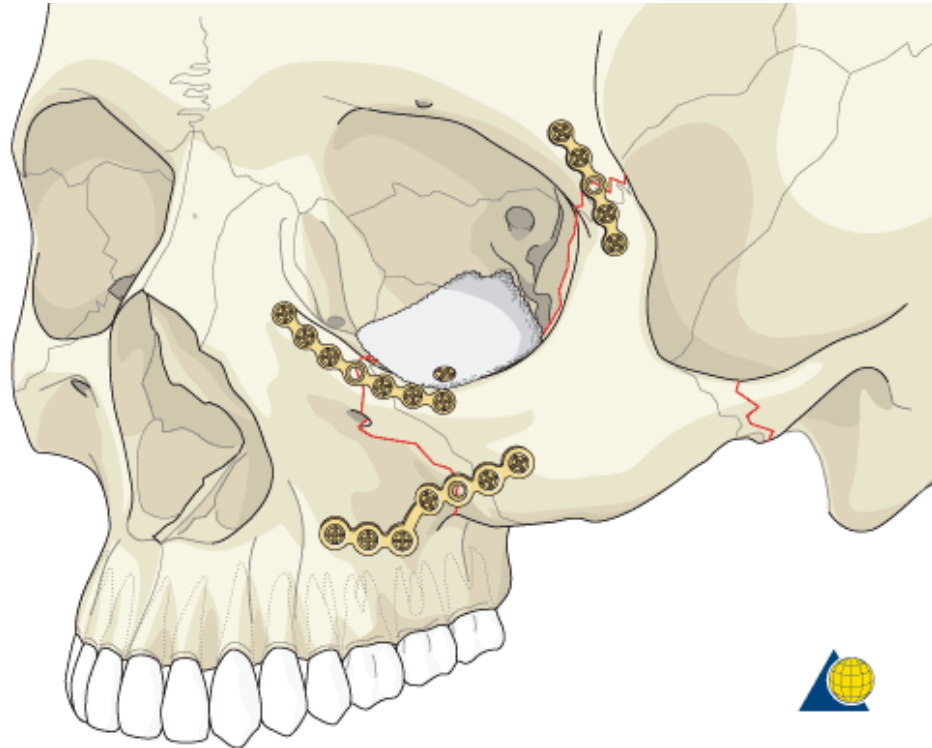
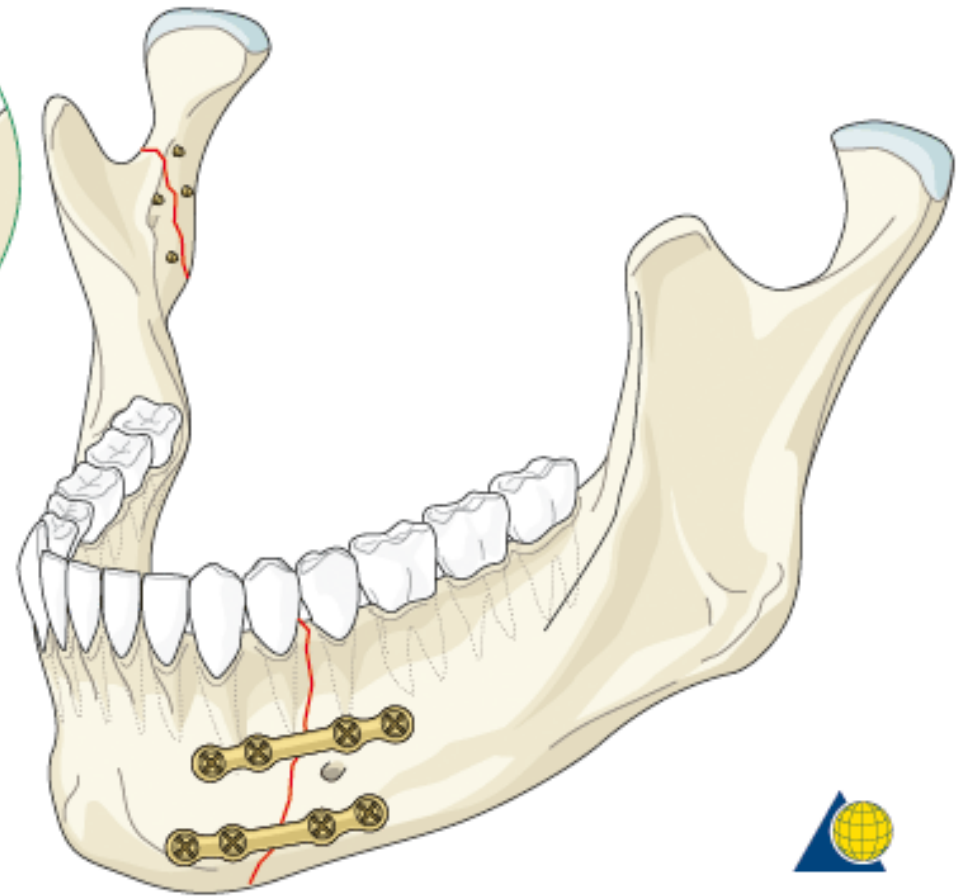
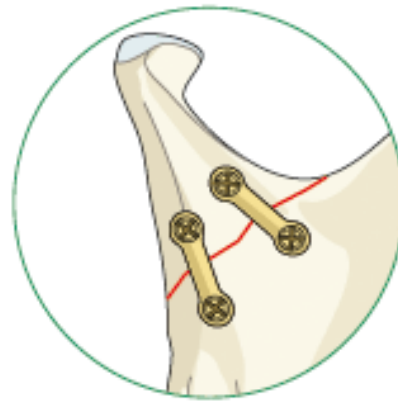

Fig. 4.1 Four hole, 2 mm miniplate

Fig. 4.2 Miniscrew, 2 mm





VATECH  
R





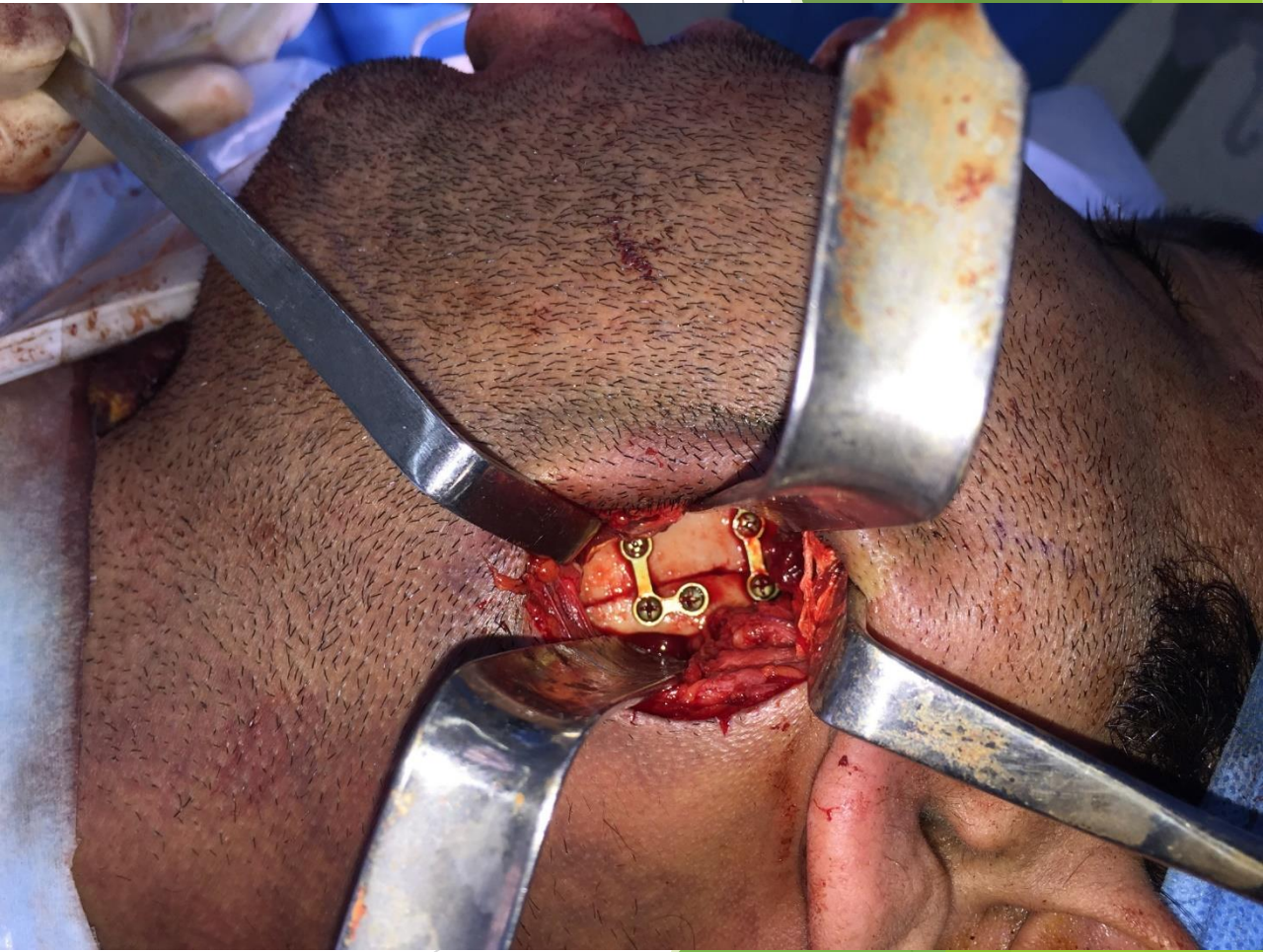

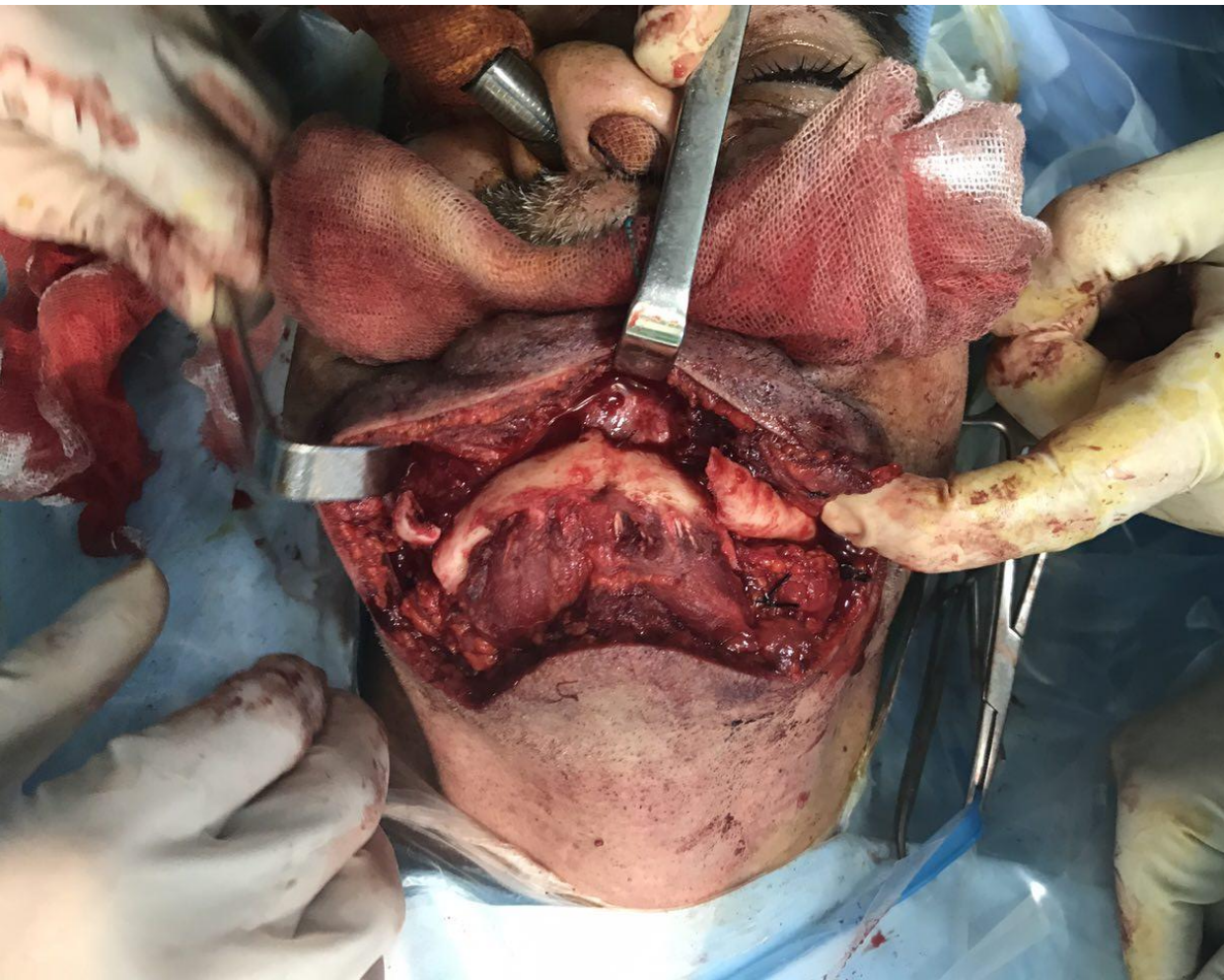

Dr. Shariyati Hospital - Spiral CT  
650445.10454  
<VRT Range>  
SE: 602  
IM: 9 of 16  
0  
WITHOUT CONTRAST  
512 \* 512

MORAD POOR ^SAVAD  
AGE: 0  
M 1413488693  
1394/9/22  
Study Date: 2015/12/13  
Image Time: 11:25:25

kv: 0  
MA: 0  
Thickness: 0  
Tilt: 0  
FOV: 0  
Zoom: 0.96  
WW: 255 WL: 127

Spin: -18  
Tilt: 0

A

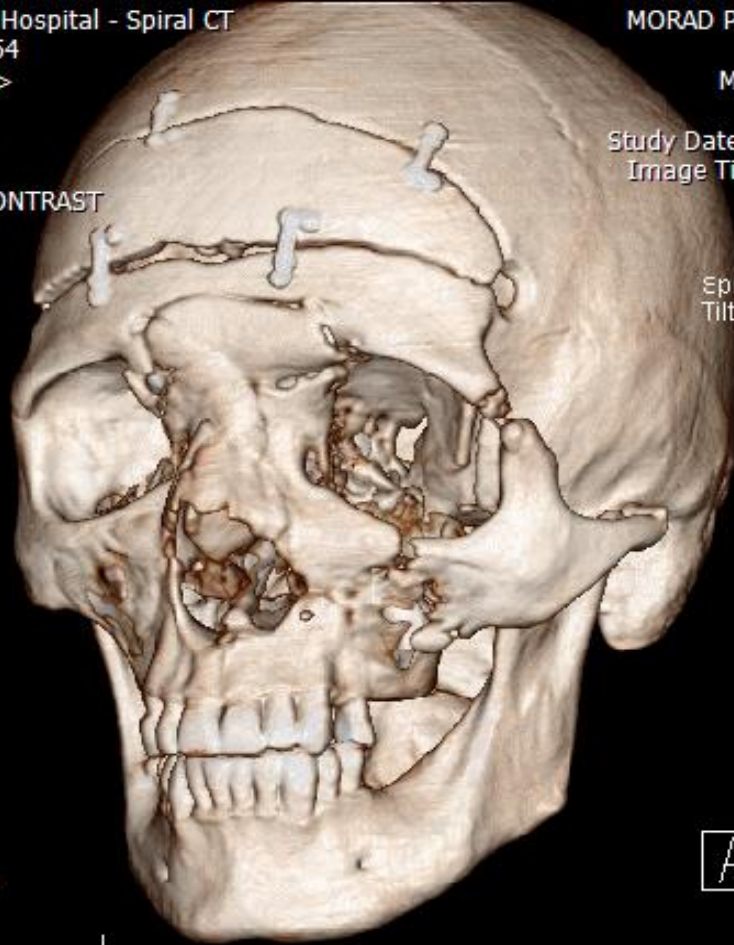

Spin: 1  
Tilt: -3

A

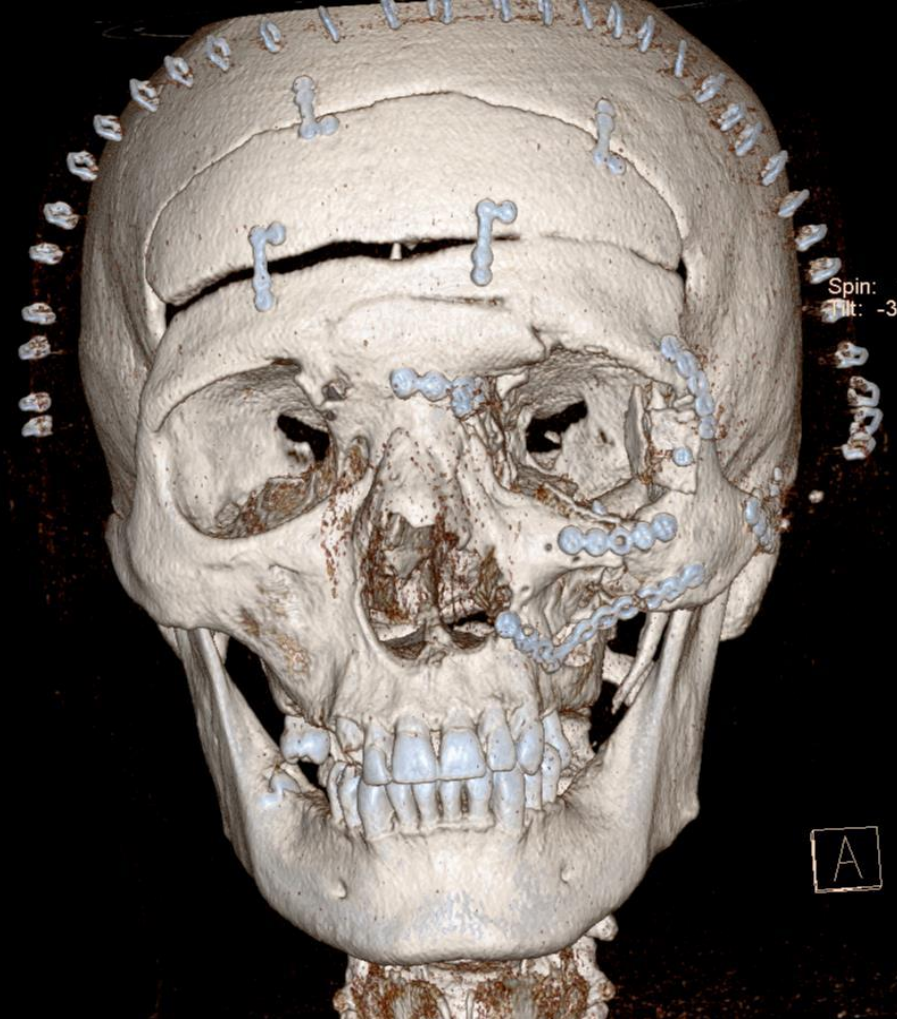



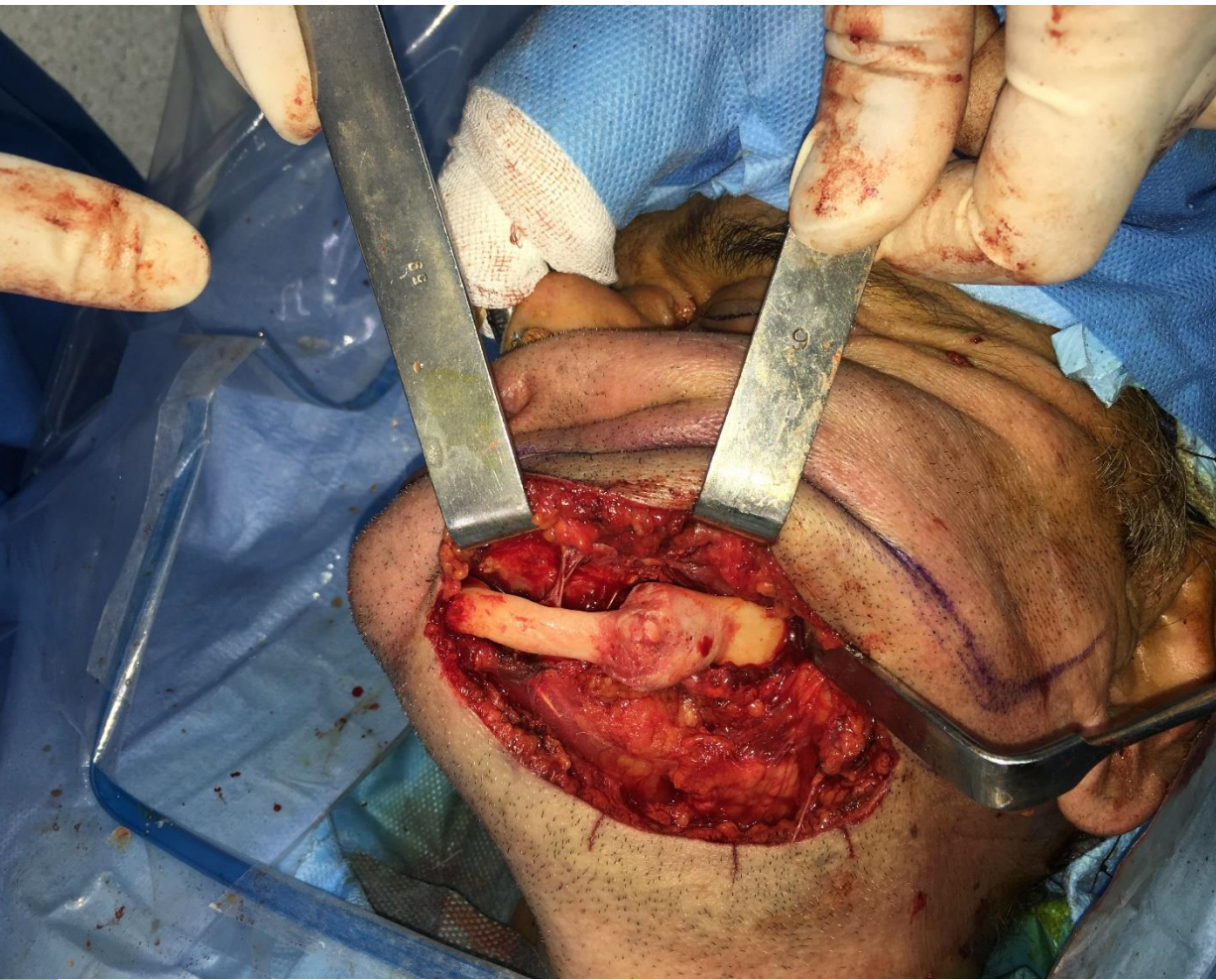



SE: 2



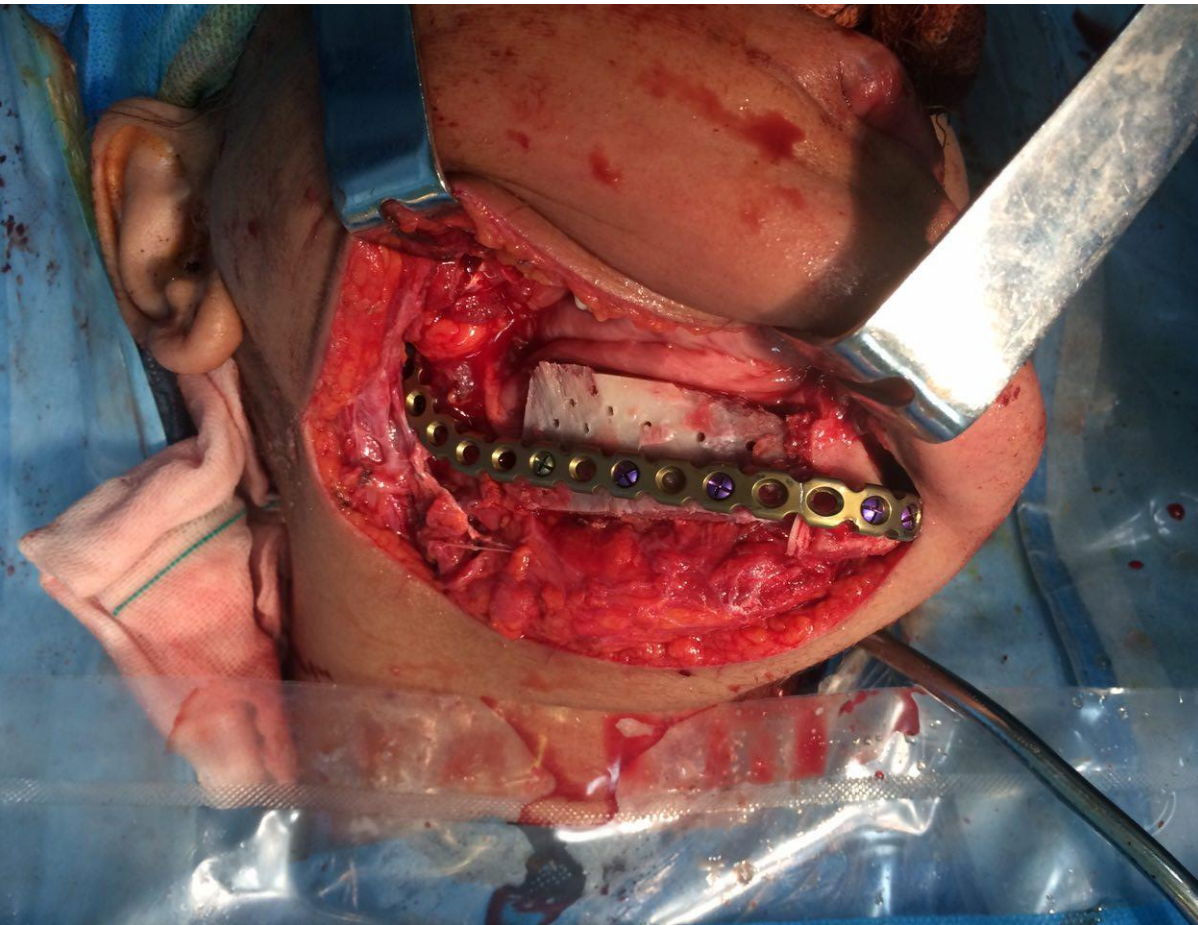

Shariati Hospital



MOAZAMI AMANE  
1974/01/09  
AGE:  
1413989676  
Study Date: 2017/01/01  
Image Time: 18:10:43

SE: 2  
IM: 16852  
Zoom: 0.52  
WW: 4095 WL: 2047



# Arch Bar, IMF Screw & Elastics

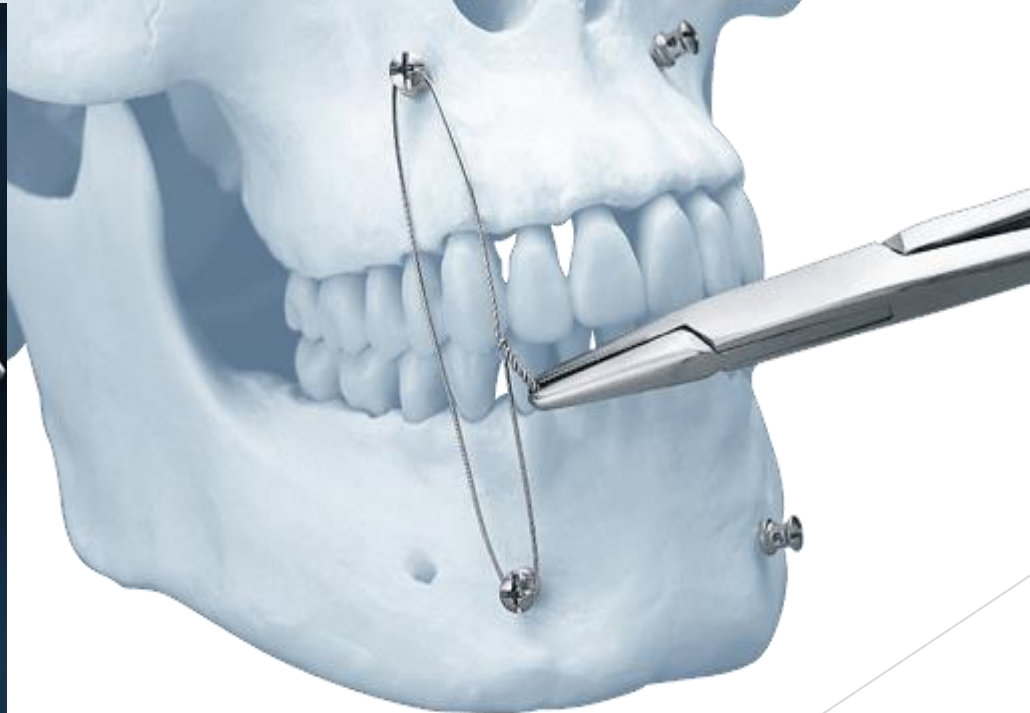

# Trochar

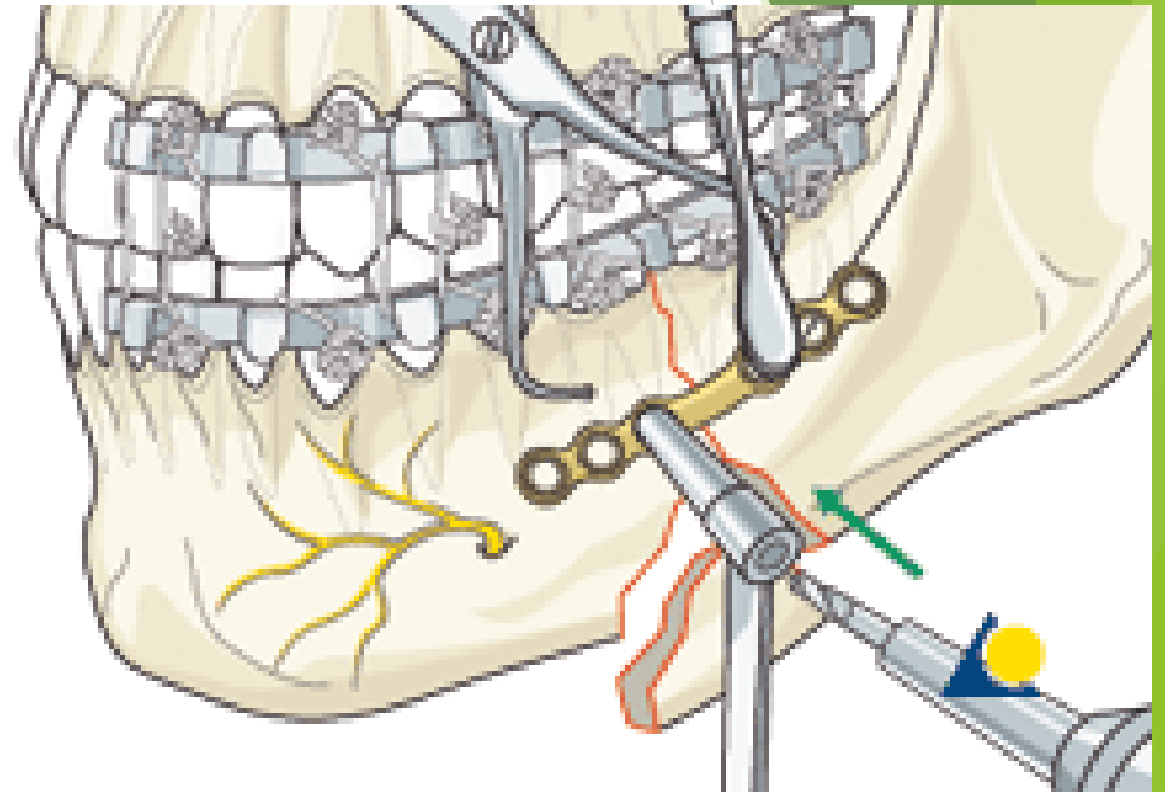
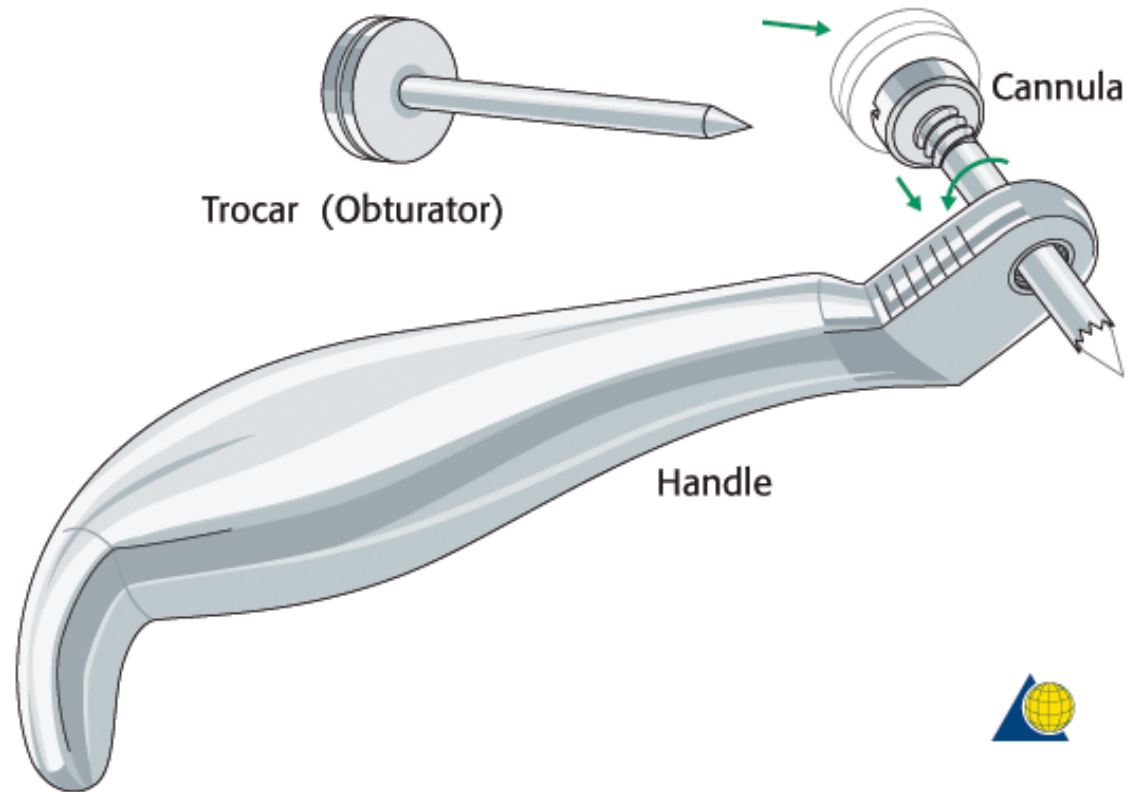

# Medpore as Prosthetic Reconstruction

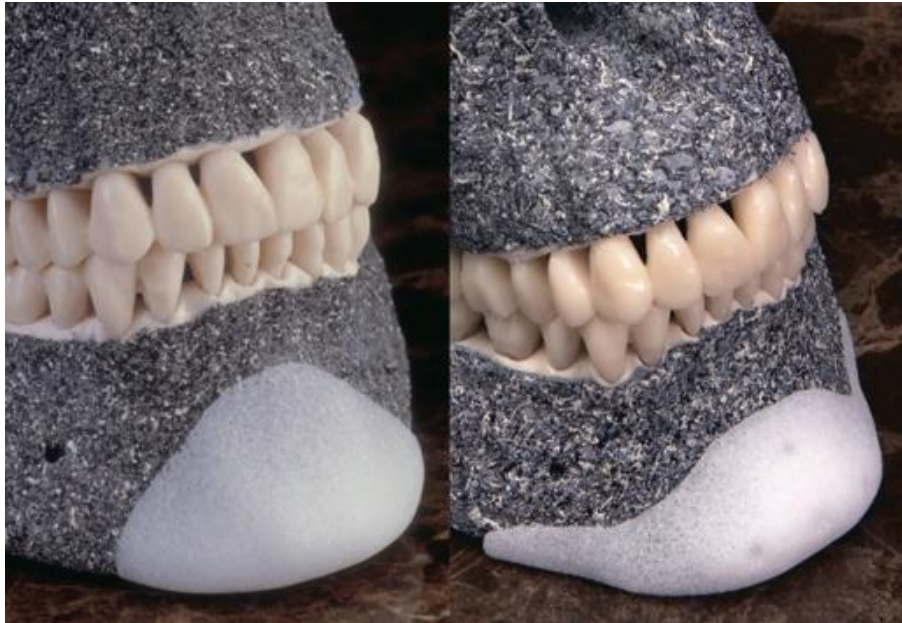

# Cranial Mesh

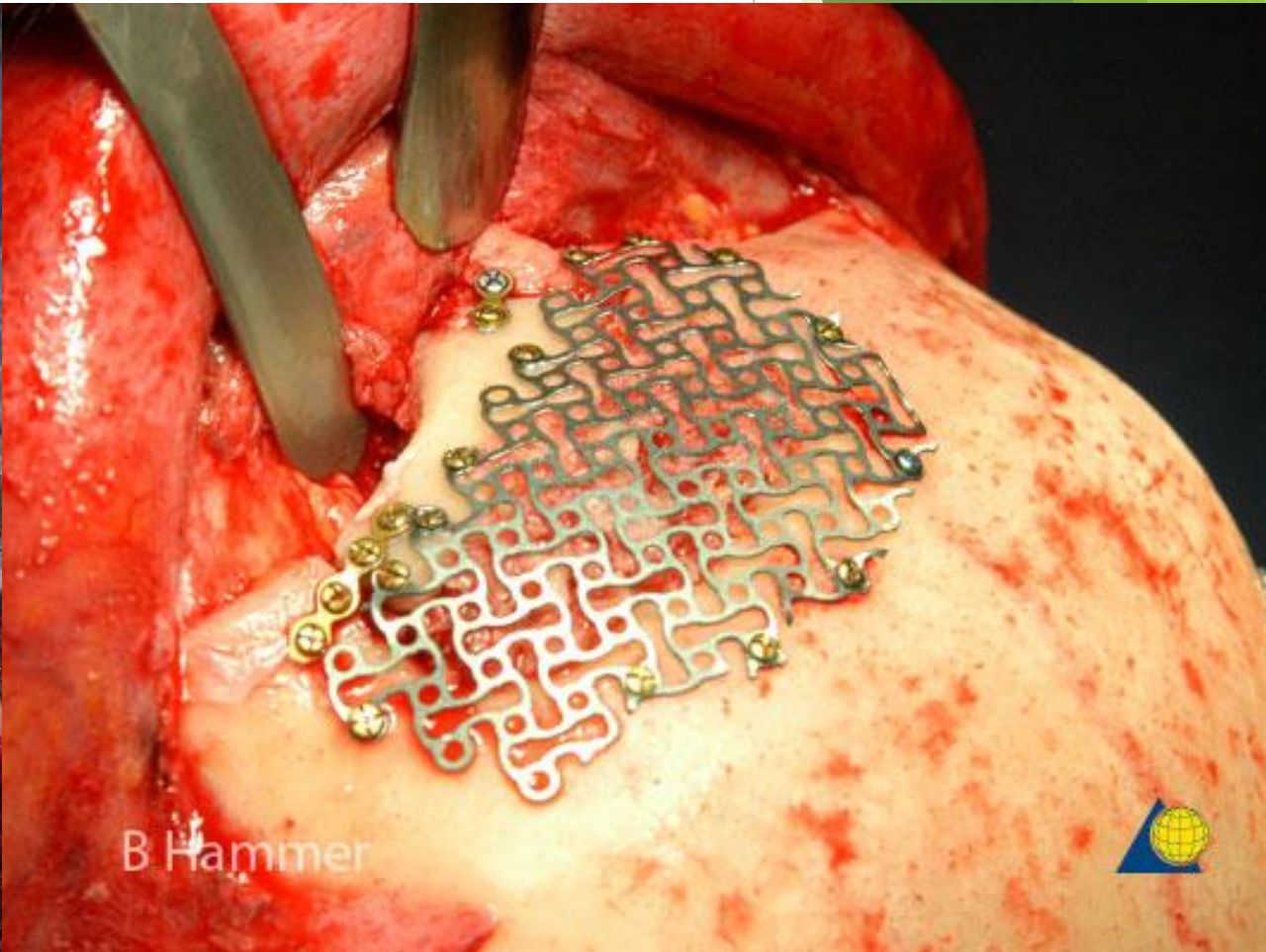
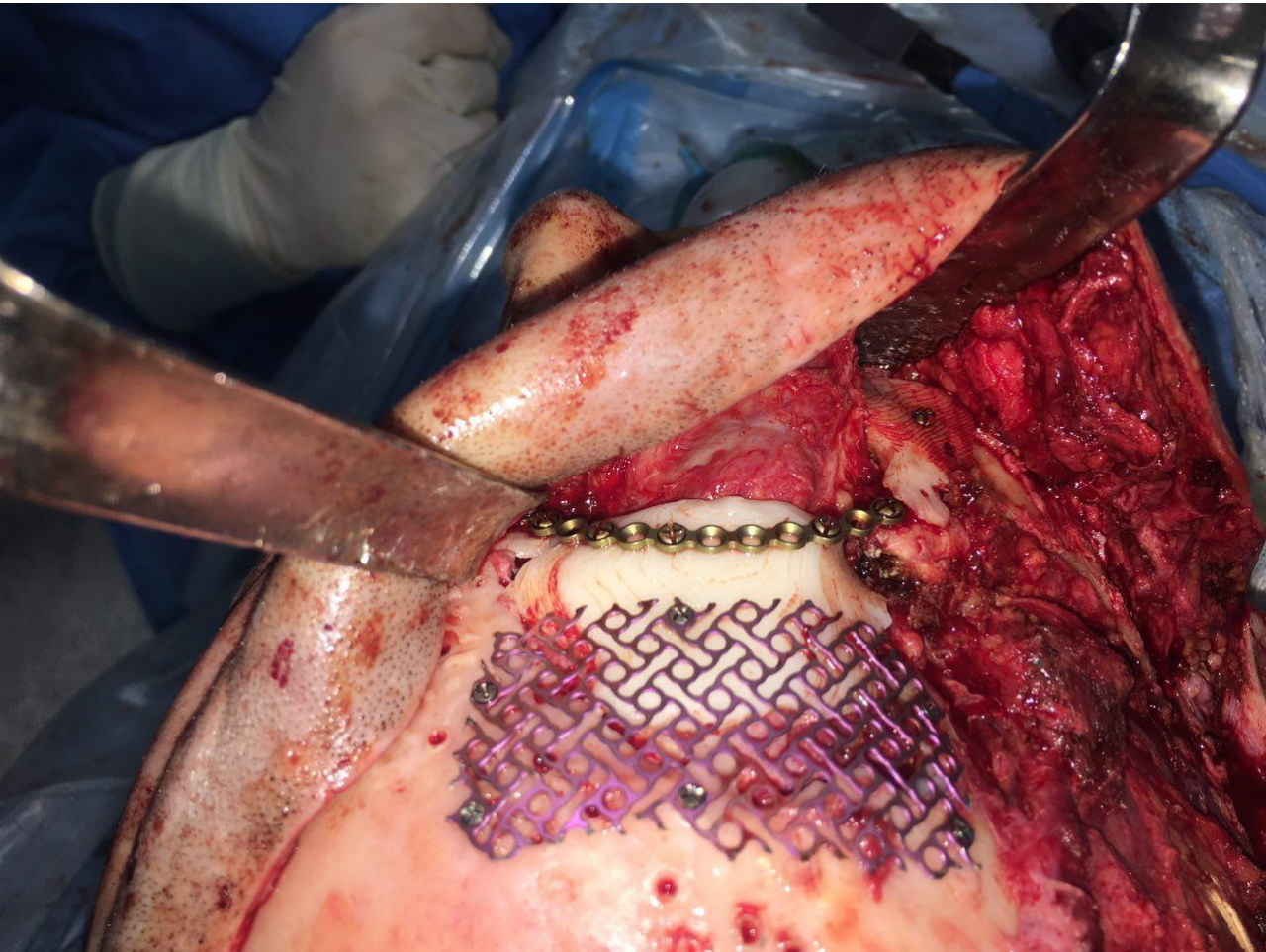

# Internal & External Nasal Splints



# Penrose & Corrugator Drains



